Oakland Police Officials Are Questioned by Grand Jury

ONE CENT Sunday Edition 5¢

Oakland Tribune.

LAST EDITION

VOL. LXXXII. WEATHER—Oakland and vicinity: Probably fair; cooler tonight; cloudy Wednesday; S.W. wind. OAKLAND, CALIFORNIA, TUESDAY EVENING, OCTOBER 20, 1914. 18 PAGES NO. 61.

KAISER PREPARES FLEET

:O: :O: :O: :O: :O: :O:

ALLIES STRUGGLING TO RETAKE LILLE

:O: :O: :O: :O: :O:

Battle on Belgian Coast

SOURCE OF VOTE FRAUD BAIL IS DARK SECRET

Captain of Police Bock Is Witness Before Grand Jury in Inquiry

With strictest secrecy surrounding the source from which $10,000 cash bail was obtained for the release from the county jail of James Higgins, one of the indicted Progressive election officers, he with the three others who are under indictment, were arraigned before Superior Judge Ogden this morning and had their cases continued for one week to plead.

Higgins was released last evening after a day spent in negotiations by his attorney, George McDonough, for the reduction of his bail. Judge Ogden, following consultation with District Attorney Hynes, reduced the $3000 bail on each count to $2500. Higgins was indicted on four counts. Charles L. Gale, also represented by Attorney McDonough, was indicted on ten counts, and is still in confinement, as are F. S. Beach and Edward C. Wiles, indicted on eight and four counts respectively. Efforts are being made to obtain the release of Gale. Judge Ogden today appointed Attorney C. T. Dethlefsen to represent Wiles.

The grand jury went into session this morning with a large number of witnesses present for examination. Among them was Captain of Police Charles Bock, Clayton Bush, Thomas V. Moran, Al Cartan and a number of election officers who served in different precincts at the primaries.

SOURCE IS SECRET.

The source of the heavy cash bail furnished for the release of Higgins has been closely guarded by his attorney. It is known, however, that the sum was contributed in two or three amounts in checks made in favor of Attorney McDonough.

Captain Bock appeared before the grand jury in its investigation into the alleged gambling interests in Oakland, which it has been rumored, were in some way behind the wholesale frauds perpetrated on election day.

District Attorney Hynes would neither affirm nor deny the report that Charles L. Gale had made a clean breast of his connection with the election frauds.

ASK CHIEF TO WAIT

Mayor Urges Delay While Attorneys Settle Speed-Fine Dispute.

Chief of Police Walter J. Petersen is to be told today that it will relieve the tension between the city administration and the office of the district attorney, on account of the speed fines controversy, if he will refrain from entering the arena, and the city administration will be able to settle the dispute with less embarassment and difficulty. The duty of conveying this delicate admonition has been given to Mayor Frank K. Mott, popularly known as "the great pacifier."

Judges Mortimer Smith and George Samuels, who were in danger of being drawn into the controversy between Petersen and District Attorney Hynes over who is to receive the speed fines, have both suggested that it is really a matter to be settled between the legal departments of the city and the county, and that if anybody else has anything to do with the fines and their retention by the city, it is the city treasurer, in whose custody the fines are placed, and not the chief of police.

This view has also been taken by City Attorney Ben F. Woolner and Assistant Attorney C. A. Beardsley. The two attorneys will hold a conference with District Attorney Hynes at 4 o'clock this afternoon. It is anticipated that harmony may prevail, provided Mayor Mott successfully carries out his task of explaining to Chief Petersen that harmony is desired, and may be obtained if the hostile attitude is masked.

SENDS HYNES LETTER.

Petersen continued to carry the war into the office of the district attorney in a letter addressed to Hynes concerning the controversy. Petersen was unwilling to disclose the contents of the letter, but those about the corridors who heard echoes from the chief's office when he was dictating it to his stenographer declare that it was a "sizzler."

Petersen explained in the letter that he had no intention of giving up the $5000 in fines and forfeitures each year to the county, and told Hynes in terms that were qualified only by business courtesy what he thought of the action of the dis-

(Continued on Page 4, Col. 4)

Decision Sustained in Switching Case

WASHINGTON, Oct. 20.—The Interstate Commerce Commission denied the application of trans-continental railroads for a rehearing of the so-called Los Angeles switching case.

The original decision of the commission was sustained by the Supreme Court.

Taken in connection with the commission's refusal to reopen the case the action is regarded as meaning that a general charge for "spotting" cars, when the shipper's side tracks are within switching limits, may not be approved by the commission.

MRS. CARMAN ON TRIAL FOR LIFE

MINEOLA, N. Y., Oct. 20.—After several physicians had established the cause of the death of Mrs. Louise D. Bailey, who was shot and killed in the office of Dr. Edwin Carman at Freeport, on June 30 last, Celia Coleman, the colored maid in the Carman household, took the stand today to tell her story of the crime, of which her former mistress, Mrs. Florence I. Carman, is accused.

Questions put to the venire by District Attorney Louis J. Smith indicated that about the testimony of the maid he will build his case against Mrs. Carman.

The record time in which the jury was selected yesterday led District Attorney Smith to express the opinion that the trial would be short and that a verdict might be expected this week.

JEALOUSY CHARGED.

Outlining the state's theory of the murder, Lewis J. Smith, district attorney, opened for the prosecution, explaining in detail the grounds on which Mrs. Carman's conviction of murder in the first degree will be asked. He sketched in detail Mrs. Bailey's action on the day she was murdered and explained the arrangement of the Carman house and Dr. Carman's office, where the murder was committed.

"We shall show," continued the district attorney, "that the shot that killed Mrs. Bailey was fired

(Continued on Page 2, Col. 3)

CARRANZA'S FAMILY IN FLIGHT

Villa's Army Advances on Aguas Calientes Conference

Peace Delegates in Panic Over the March of Rebels

BULLETIN.

SAN ANTONIO, Texas, Oct. 20.—The Mexican consulate here today received a report from Mexico City stating that General Francisco Villa created a panic among the delegates to the convention of military chiefs in Aguas Calientes today by moving an army of 18,000 men to positions where he can envelop the city and imprison the entire conference.

Villa's army is reported to be within an hour's march of Aguas Calientes. To oppose him there are Carranza troops at Monterey and Saltillo, but it would take several days to get them to Aguas Calientes.

EAGLE PASS, Oct. 20.—The family of Venustiano Carranza, Constitutionalist first chief, reached the Mexican border today. It was announced that they would make their residence temporarily at Piedras Negras, opposite here on the Mexican side of the Rio Grande. The move was reported as taken for the safety of Carranza's family in case of developments unfavorable to him.

Piedras Negras was Carranza's provisional capital when his revolution was started. It is in the state of Coahuila, over which he was governor when he raised his revolt against Huerta. It is said on good authority here that Carranza remarked he might have difficulty in getting his family out of the country, but as for himself, with the family in safety, he could fight his way out.

ZAPATA HINDERS PARLEY.

EL PASO, Tex., Oct. 20.—Advices received here today said that the chief hitch in the Carranza-Villa conciliation

(Continued on Page 3, Col. 3)

GERMAN SHIPS PUT IN FIGHTING TRIM AT KIEL

By Associated Press.

LONDON, Oct. 20, 5:22 p. m. — In a dispatch from Rotterdam, the correspondent of the Evening News declares that the German marines are leaving Antwerp to rejoin the German fleet and that the German ships at Kiel are being extensively provisioned.

BURNING HOUSES INDICATES FIGHTING.

By Associated Press.

LONDON, Oct. 20, 2:50 p. m.—"Burning houses indicate the line of fighting in northwest Belgium," telegraphs the Flushing correspondent of the Evening News, under date of Monday.

"On Sunday 17 trains of 40 cars each brought German wounded back to Bruges," the correspondent continues. "The northern columns of the Germans have been increased with reinforcements brought at night by train from Bruges, where they are now but few Germans left.

"Ostend was quiet Monday morning."

ALLIES CONTINUE LILLE ATTACK.

By Associated Press.

LONDON, Oct. 20, 10:15 a. m.—The plunging German attacks on the allied line near the Belgian coast between Nieuport and Dixmude, similar tactics by the allies in France between Arras and Roye, where progress is claimed, a continued allied assault on Lille, still held by the Germans, and stubborn fighting in the vicinity of St. Mihiel, where for days the allies have been attempting to drive the Germans from their southernmost lodgment, were the acute points today in the battle area of France and Belgium.

The communications issued in behalf of the allies last night enabled Britons to visualize for the first time in ten days the approximate battle line after crossing the Belgian frontier and demonstrated how the allies during the days of censorship were throwing their forces westward to meet the inevitable German advance, which followed the taking of Ostend.

FIGHT CENTERS NEAR OSTEND.

The fighting is now centering only a few miles southwest of that city and the Belgian army, heretofore reported as having repulsed the Germans on the border of the river Yser, is again in the thick of the fight, being credited with bending back the German line as far as Roulers, Belgium, 13 miles northwest of Courtrai, which point they are holding, according to the latest reports available when this dispatch was written.

A dispatch dated merely "north of France," says that the allies have retaken Ostend, but this is not confirmed, and is at variance with the German contention that they have reached the neighborhood of Dunkirk, whose inhabitants, as well as those of Boulogne, are in a state of panic. If the Belgians are holding Roulers it seems incredible that the Germans have advanced so far, as that would mean a complete bending back of the allied left, which rests on the coast west of Ostend.

RAINS CREATE SEA OF MUD.

Torrential rains have been falling recently near the scene of the coast fighting, making the flat country a sea of mud, and this, with the network of canals, makes the movement of German guns extremely difficult. The Germans, however, are still bringing up reinforcements, a message from Amsterdam saying that troops of all arms are steadily moving westward between Wetteren and Termonde toward the French frontier. It was added that the men

(Continued on Page 2, Cols. 1-2)

COMBAT ON MEUSE IS RAGING

French Batteries at St. Mihiel Destroy German Artillery

Fighting on the Eastern Wing in France Is Incessant

By Associated Press.

ON THE BATTLE FRONT, via Paris, Oct. 20.—On the eastern wing, along the River Meuse, heavy fighting is incessant, and in this the French artillery is playing a most important part. The concentrated fire of several French batteries at St. Mihiel Monday destroyed a complete battery of heavy German artillery which had been causing great annoyance.

It was due to the clever work of a French artilleryman that this was accomplished. Carrying a portable field telephone, he hid himself for two days near the German position and informed his comrades in his rear of the positions of the German guns and the direction in which they should fire. This information rendered the German position untenable and when his work was done the brave gunner returned safely to the French lines.

The scenes behind the battle lines denote the characteristics of the various nations engaged.

FRENCH SOLDIERS SING.

The French soldiers are gay, singing when they return from the trenches and always seeking to learn all the news from any new arrival from the rear.

The Belgians are somewhat the same in character, but the recent damage to so many cities of Belgium has rendered them rather gloomy. They are still full of fight and sure of eventual victory.

The British appear to be ready to seize the slightest opportunity to play some game when off actual duty. They are always cleanly shaven and love to plunge into a creek or river. Behind their trenches are many kneading troughs captured from the German commissariate and now turned into tubs.

The Indian troops maintain a calm silence except when in action. Then they utter wild cries in their eastern languages as they enter the fight.

The Moroccan auxiliaries, known as "Goumiers," maintain all their African habits. They apparently are always ready to rest anywhere that they may find themselves, but sleep with the bridle over their arm and spring into action at the slightest movement or noise.

Russian-Turkish Naval Battle on Black Sea

By Associated Press.

LONDON, Oct. 20, 10:10 a. m.—A dispatch from Copenhagen to the Central News says:

"The Berliner Tageblatt publishes a telegram from Bucharest saying that evidently a big Russian and Turkish naval battle has taken place in the Black Sea. Exceedingly heavy firing, lasting a considerable time, is reported."

Japanese Loss of Thousands Reported

By Associated Press.

PEKING, Oct. 20, 4:5 a. m.—Refugees who have come out of Tsing Tau, the fortified position of the German possession in Kiao Chow, are authority for the statement that up to the time they left the Japanese had lost several thousand men before Tsing Tau, while the [illegible] allies did not amount to more than several hundred.

Dutch Prince Is Killed in Fighting

By Associated Press.

AMSTERDAM, Oct. 20.—A dispatch from London [illegible] Prince [illegible] of the Netherlands has been killed in the western theater of the war while engaged in patrolling.

BEACH AND DESTROY GERMAN CRAFT

Japanese Wreck Kaiser's Torpedo Boat Near Kiao Chow

British New Submarine Is Sunk by German Warships

By Associated Press.

TOKIO, Oct. 20.—It was announced officially in Tokio today that the German torpedo boat S-90, which escaped from Tsing Tau under cover of darkness, has been found aground and destroyed by the Japanese at a point sixty miles south of Kiao Chow bay.

281 JAPANESE PERISHED.

SASEBO, Oct. 20, 4 p. m.—According to information reaching here today only three of the 234 members of the crew of the Japanese cruiser Takachiho, sunk by a mine in Kiao-Chow bay on the night of October 17, survive the disaster. The body of Captain Ito has been recovered. The mast of the cruiser is visible above the water.

TORPEDO BOAT RESPONSIBLE.

PEKING, China, Oct. 20.—A dispatch received here from Tsing Tau, the German fortified position in Kiao-Chow, says the Japanese cruiser Takachiho was sunk in Kiao-Chow harbor the night of October 17 by the German torpedo boat S-90.

BRITISH SUBMARINE SUNK.

BERLIN, Oct. 20, by wireless to Sayville—It was officially stated here today that the British new submarine E-3 was sunk on Sunday, October 18, by German warships in the North sea.

The destruction of the British submarine E-3 by German warships in the North Sea, as announced from Berlin, is the first loss sustained by the British submarine service since the outbreak of the present war. The E-3 was a comparatively new boat. Her complement consisted of sixteen.

Many Are Killed in Refugee Train Crash

By Associated Press.

LONDON, Oct. 20, 9:30 a. m.—A dispatch to the Chronicle from Pas de Calais, dated Monday, says that between forty and fifty passengers were killed and eighty were injured in a train wreck Saturday at Marquis, between Calais and Boulogne. Two trains, carrying soldiers and refugees, collided owing to the fact that a broken signal wire released the danger signal. Many carriages were wrecked.

Caruso Sings for Emigrants' Benefit

ROME, Oct. 19, 11:30 p. m.—An extraordinary performance was given at the Costanzi Theater tonight for the benefit of needy emigrants who have returned to Italy. It yielded more than 100,000 lire (about $20,000). Among the singers who appeared was Enrico Caruso, not previously heard in Rome since 1903.

ENEMY'S ATTACK IS VAIN: PARIS

By Associated Press.

PARIS, Oct. 20, 2:53 p. m.—The French official communication given out this afternoon says that the Belgian army is holding its position on the River Yser. The official communication follows:

"In Belgium, in spite of violent attacks on the part of the enemy, the Belgian army has held its position on the line of the River Yser.

"There have been other actions in the regions of Ypres, between the allied forces operating in this territory and the forces of the enemy.

"On our left wing the Germans continue to hold strongly their advance posts around Lille in the direction of Armentieres, Fournes and La Bassee.

"On the Meuse the enemy has endeavored in vain to drive back the advance posts of our troops, who have moved out along the right bank of this stream in the peninsula of the Camp des Romains.

"To sum up, during the day of October 19 we have made prozress at various points on the front.

"Russian: In East Prussia and on the Vistula river there is no change in the situation. The efforts of the Austrians to cross the River San have been repulsed. The battle south of Przemysl is continuing under conditions favorable to the Russians."

TO-DAY'S WAR DEVELOPMENTS

That the allies are frustrating the attempt of the re-enforced extreme right wing of the German army to skirt the English channel ports with the supposed object of finding a new route to Paris is indicated by the French official statement given out this afternoon, which asserts that the Belgian army is maintaining its position on the River Yser.

Further actions, the statement adds, are being fought between the allies and the Germans in the region of Ypres, Belgium. From Ypres the allied left wing extends to the English channel, where it is being supported by British naval troops.

Along the remainder of the 360-mile battle front stretching from the North sea to Switzerland, where the defenders and the invaders have been deeply entrenched for thirty-seven days, the only activity noted is that in the region of the Meuse river, where heavy fighting goes on incessantly, principally in the vicinity of Camp des Romaines.

French batteries at St. Mihiel, south of Vedun, are reported to have destroyed an entire battery of German artillery, which had been particularly active in sweeping the French positions.

Russian official reports say that the efforts of the Austrians to cross the River San have been repulsed.

A huge conflict is in progress along the Vistula river, in Russian Poland. Dispatches from Petrograd declare that after fierce fighting to the west of Warsaw the Germans have been driven back toward their main positions on a line from Skiernewice, near Lodz, to Sandomir, on the Galician border.

There is a dearth of news from German sources concerning the operations of Emperor William's forces either in France or in Russia.

In the Pacific ocean Japan has occupied (for military purposes) the German islands in the archipelagoes of Marshall, Marianne and Caroline. These groups lie from 1000 to 1700 miles east of the Philippines and include the American island of Guam. The occupation of Yap, one of the Caroline islands, gives Japan control of the German cable station which connects China with the Malay archipelago.

Tokio officially announces that the German torpedo boat S-90, after escaping under cover of darkness from Tsing Tau, ran ashore at a point south of Kiao Chow bay, and was destroyed by the Japanese blockading squadron. It was the S-90, according to a message from Tsing Tau, which sunk the Japanese cruiser Takachiho.

Advices from Bucharest, Rumania, by way of Berlin, reiterate earlier reports that a big Russo-Turkish naval engagement has been fought in the Black sea.

James W. Gerard, the American Ambassador at Berlin, has succeeded in arranging for the release and departure of all Englishmen in Germany over 55 years old. Similar exchanges have been arranged for the nationals of France and Austria.

King George and Queen Mary returned to London today from Sandringham.

Berlin announces that German warships sunk a British submarine in the North sea last Sunday.

JAPAN OCCUPIES ISLANDS IN THE MARIANNE GROUP

By Associated Press.

TOKIO, Oct. 20, 5 p. m.—The Navy Department has announced the occupation for military purposes of strategical important islands in the Marianne (or Ladrone) Marshall, East Caroline and West Caroline Archipelagos.

Jaluit, in the Marshall group, was occupied October 14 by a division of the Japanese fleet. Jaluit, it is explained, was the base of the German maritime operations in the Western Pacific and Eastern and Western Caroline Archipelagos. The Japanese found two German vessels. One was burned to the water and the other was captured with its crew. No damage was suffered by the Japanese fleet.

Previous announcement has been made of the occupation by Japan of islands in the Marshall and Caroline groups. The occupation of an island in the Marianne or Ladrone group has not heretofore been announced. The Marianne Islands lie directly east of Luzon and about 1700 miles from Manila. In this group is the Island of Guam which was ceded by the Spanish States in 1898. Here the United States has a small military force, [illegible] on the line of [illegible] Pacific cable. The United States [illegible] Japan [illegible] Marianne [illegible] Marianne [illegible] islands in the [illegible] to Germany [illegible]

(Continued on Page 2, Col. 5.)

GERMANS SEEK TO BREAK THROUGH LINE NEAR ARRAS

GEN. JOFFRE REPORTS BATTLE RAGES TEN SUCCESSIVE DAYS

(Continued From Page 1)

were of all ages and were accompanied by heavy guns, supposedly for Ostend.

The London press is unanimously hailing the German attempt to sweep through Belgium to the north France coast towns as a failure.

HAVE ALLIES RETAKEN OSTEND?

By Associated Press.

LONDON, Oct. 20, 1:34 p. m.—Nothing has been received up to the present from the German intelligence department to counteract the British impression conveyed in the news, both official and unofficial, published here that the tide of battle both in the eastern and western theaters is not for the moment, flowing in favor of Germany.

The picture, however, continues so blurred that it is impossible, except for the commanders on the spot, accurately to gauge the effect of the momentary changes on the ultimate result, so it may be that the German general staff, when it considers the time right, will present a scene of an entirely different aspect.

The Belgian minister at London has no confirmation of the story that the allies have reoccupied Ostend, but in any case the German hold on that seaport must be somewhat precarious if the allies still retain the positions assigned them in the latest French official statement.

Should the allies push their wedge beyond Roulers, where its point rested yesterday, Ostend would be in considerable danger of being cut off from the rest of the German army.

ATTEMPT TO BREAK LINE.

The Germans are making great efforts to break through their opponents' lines in the neighborhood of Arras where, as General Joffre's statement points out, fighting has proceeded for ten days without a respite.

News of the conflict of millions of men along the Vistula river in Russian Poland is mostly of a negative character.

Each of the vast army claims that its opponent is on the defensive, and neither pretends to have secured anything like a permanent advantage.

The Austrians for the moment are claiming far more success against the Russians than are the Germans, but even admitting the correctness of their claims, their forces, which are alleged to be driving the Muscovites out of the Carpathian mountains, still are at least 70 miles south of both Przemysl and Lemberg.

SERVIANS ATTACK SARAYEVO.

Further to the southward the Servians are utilizing all their available strength in a general assault on Sarayevo. They especially are desirous of being in possession of the Bosnian capital before the court has given its decision in the trial of Gavrio Prinzip, whose assassination of Archduke Franz Ferdinand, the heir apparent, was the direct excuse for the war of the nations. That significance attaches to the announcement that Canada will keep sending batches of volunteer reinforcements, each numbering 10,000 men, so long as the war lasts, is fully appreciated in comments heard both in London and on the continent.

Many German Wounded Are Taken to Bruges and Ostend After Fighting

By Associated Press.

LONDON, Oct. 20.—There is heavy fighting on the line of Ypres and Veurne, according to Reuter's Amsterdam correspondent. The correspondent adds that according to a telegram from Sluis many German wounded have been brought to Bruges and Ostend and that between these cities and the Dutch frontier there is no great force of Germans eft.

School Ban Removed From Modern Dances

CHICAGO, Oct. 20.—Students attending Chicago public schools will be allowed to dance the hesitation and other newest waltzes at school social functions as a result of a ruling today by Mrs. Ella Flagg Young, superintendent of schools. Variations of the tango and other steps danced to ragtime will be barred.

"We are going to let the children do some of the dances they like to do," Mrs. Young said. "When these dances were forbidden in schools the students went to the public dance halls, where there is no supervision, and where they learned to dance questionable steps. The children have not been satisfied with the waltz and two step alone."

HUMAN SYSTEM INJURED BY ONE CUP OF COFFEE

Its Constant Use Tends to Increase Fatigue Products Says Kansas City Physician.

The constant use of coffee and tea tends to increase fatigue products in the human system, says Dr. G. Wilse Robinson, of the University Medical College, Kansas City, Mo.

"Caffeine is used in coffee and tea as a beverage for its stimulating effects. Even in small doses, one cup of coffee or tea per day, the general results of the action of caffeine upon the nervous system are to increase the irritability of the brain.

"In order to respond to the stimulation of regular doses of caffeine, nerve and muscle tissue must draw upon their reserve energy, and they must do their work in the presence of an excessive quantity of toxic fatigue products, and both of these conditions tend to exhaustion and perversion of function.

"Caffeine is not a food to nerve or muscle tissue. It does not increase the elimination of fatigue products, but does increase their production."

NOTE.—Too much cannot be said in favor of the value of an invigorating morning drink, especially during colder weather—but the drink must not be harmful. The food-drink, INSTANT POSTUM, while resembling the better grades of Java in flavor and appearance, is pure, wholesome and wholly free from the coffee drugs "caffeine" and "tannin" and is rapidly taking the place of coffee as a table beverage for reasons of health.

—Advertisement.

Railroad Indicted for Indirect Rebate

SAN FRANCISCO, Oct. 20.—Joint indictments have been voted by the Federal Grand Jury, it was learned here today from official sources, and will be returned next Thursday against the Simons Manufacturing Company, whose main factory is at Kenosha, Wis., and the Western Pacific Railroad Company. The charge is giving preferential rates in the form of an indirect rebate.

The Simons Company, which makes metal beds, had a warehouse in San Francisco. H. B. Duncan, a special agent for the interstate commerce commission, told the grand jury that the Western Pacific, seeking to get the Simons business, offered to pay the rent for the remainder of the company's unexpired warehouse lease, if it would move its warehouse to the company's tracks across San Francisco bay, in Oakland.

The company did move and Duncan told the jurors the Western Pacific had been paying rent since 1911, in sums aggregating $7600. This, he contended, was a violation of the Elkins amendment to the interstate commerce act governing indirect rebates.

Each indictment consists of 10 counts and each count carries a maximum possible penalty $10,000 fine.

Four Badly Injured by Metal Explosion

SAN FRANCISCO, Oct. 20.—One man was seriously injured, a second may lose the sight of both eyes, and two others suffered minor hurts as the result of an explosion in the John Finn metal works, 384 Second street, shortly after 11 o'clock this morning. The injured are:

Patrick Bagwell, 148 Day street, burns, face, head, back, chest, arms and legs.

John Basile, 1122 Crescent street, burns of both eyes, face and head.

J. Nealon, 203 Prospect avenue, foreign bodies in eyes.

Richard Finn, Mill Valley, foreign bodies in eyes.

All four men were working near the furnace when there was a sudden explosion and a shower of molten zinc fell around them.

Detective Bureau Is Raided for Evidence

CHICAGO, Oct. 20.—Representatives of the state's attorney's office raided today the offices of the detective bureau seized all correspondence and documents relating to crime and criminals. This action was a part of the campaign of the State's attorney, Maclay Hoyne, to get evidence against police officials and detectives whom he accuses of participating in the booty of criminals. The order of the raid was issued on authority of the grand jury, which body also demanded the presence of John J. Halpin, chief of detectives, and James H. Markham, secretary of the detective bureau.

FLEISHHACKER SPRAINS ANKLE.

SAN FRANCISCO, Oct. 20.—Mortimer Fleishhacker, president of the Anglo-California Trust Company, suffered a sprained ankle while stepping from an automobile at the foot of Howard street. He was with Mayor Rolph.

The Mayor and Fleishhacker were on their way to board the Annie M. Bell, a Hind & Rolph ship, preparing to sail, when the accident happened.

HOW GERMANY PREPARED; STORY TOLD S. F. WOMAN

SAN FRANCISCO, Oct. 20.—The minute care with which Germany prepared for war is further related in a letter by Jules Prevet, president of the Chamber of Commerce of Meaux, to his mother, now living here.

"It has been found," writes M. Prevet, "that on a small farm eight miles from the fortress of Maubeuge, owned by Germans, concrete platforms were constructed long before the war to receive the heavy German siege guns. They were built in the basements of the farm buildings, with holes and bolts in the concrete ready to receive the guns the moment they were brought up.

"The Germans who owned the property gave as an excuse for this work that they were drilling for water. All these Germans were of Swiss citizenship. This will show you once more that Maggi, the traitor, has plenty of disciples."

Maggi was a Swiss-German cook who in 1870 worked out plans of the French fortifications in multi-colored soap which he served in his cafe to German officers.

TONS OF POWDER BURNED IN DAY

Germans Fire on Beleaguered Forts in Prodigal Manner.

By Associated Press.

PARIS, Oct. 20.—Part of the story of the bombardment and assaults upon the fortress of Troyon has been told. The story from the inside shows how prodigal are the Germans with their powder. From the 8th to the 13th of September they fired more than 4000 shots from 3-inch, 8-inch and 10-inch guns.

The casualties in the fortress were 4 killed and 10 wounded, while the damage was inconsiderable, excepting from one shell, fired evidently from a 10-inch mortar, which dismantled a gun and dug a hole two and a half yards of earth.

The fort sustained two assaults, which, as is already known, were repulsed with great slaughter, 7000 bodies having been found around the fort after one assault.

On two occasions an envoy was sent by the German commander who summoned the garrison to surrender in these terms.

"In the name of His Imperial Majesty, I summon you to surrender unconditionally."

"Never!" was the reply.

On the second visit of the envoy he complained severely of having been fired on by Fort Genicort, and declared after receiving the commandant's response: "We shall meet again, governor."

After each visit of the envoy the bombardment was resumed more furiously than ever, and at times as many as 236 shots were fired in half an hour.

An artilleryman who took part in the defense of Maubeuge declares that the amount of powder burned there was even greater than at Troyon. For nine hours at a stretch, he states, during one day of the most furious bombardment, the Germans fired shells weighing 1000 pounds pounds each at the rate of four per minute. An aggregate of 1030 tons of powder and metal during the nine hours were used upon only of the forts around the city.

TESTIMONY BEGINS IN CARMAN TRIAL

First Witness After Doctors Is Accused Woman's Maid.

(Continued From Page 1)

by this defendant. We shall show that she passed through the kitchen, out through the side yard a moment before the shooting, and that she returned through the kitchen after it. We shall show further that the motive was jealousy and suspicion of her husband.

"To prove this we shall call a woman whom Mrs. Carman slapped on one occasion when she saw her husband give her money while the pair were in the physician's office. Also we will show that she obtained and installed a dictagraph so that she could spy on her husband, of whom she was intensely jealous."

The district attorney also said the defendant tore out the instrument the morning after the murder and hid it in the garret.

HER LAWYER ALSO.

"We will show something about George M. Levy, this defendant's counsel," Smith continued. "We will show how she called this lawyer on the day after the murder and consulted him and how he immediately questioned the colored girl, Celia Coleman, about what she had seen. We will show that before this defendant had even been suspected she began to prepare for her defense, and that she instructed the colored girl what to say in case officers should question her. After we show all this, gentlemen, we shall expect you to bring in a verdict of murder in the first degree."

Mrs. Jennie Duryea, aged 70, mother of the victim, was the first witness. She burst into tears as soon as she took the stand. She said the last time she saw her daughter alive was at 3:20 o'clock on the afternoon of June 30.

"What is this?" asked Smith, handing the witness a dark cloth object.

"That is my daughter's dress," said Mrs. Duryea.

Madeline Bailey, the dead woman's daughter, was so overwhelmed at the sight of her mother's dress that she cried aloud. The dress was blue and accordeon-pleated. There was a dark stain on the back of it.

CASE PROCEEDS SWIFTLY.

So swiftly did the case move that within an hour after the convening of court the district attorney made his opening address to the jury and five witnesses had followed one another in rapid succession on the stand.

Mrs. Viola Varance, a trained nurse whose face Mrs. Carman slapped in a fit of jealousy a few months before the murder of Mrs. Bailey, testified that on April 20 last, before coming into the office to slap her, Mrs. Carman rattled the same window through which Mrs. Bailey was afterward shot. Mrs. Varance said that Dr. Carman had loaned her $20 on this occasion and after he had given her the money Mrs. Carman rattled the window, entered the office and slapped her, also Dr. Carman.

"She slapped both of us very hard," Mrs. Varance said. "She demanded the money and I gave it to her."

SIGHT SUBMARINE OF GREAT BRITAIN

Three Coastwise Vessels Also Get Glimpse of Cruiser Rainbow.

SAN FRANCISCO, Oct. 20.—Within the last twenty-four hours three coastwise vessels have sighted the British cruiser Rainbow hovering in these waters, but it remained for the Pacific Coast Steamship Company's steamer City of Topeka to come within hailing distance of a mysterious submarine off Point Reyes at 4:30 o'clock this morning.

The Topeka reports that it sighted the Rainbow near Point Arena at 4 o'clock yesterday afternoon, and it is believed that the British cruiser was convoying the submarine craft, which was only about four miles off shore when observed by Captain Harris of the Topeka. The submarine was on the port side and carried no lights save a white searchlight. This she played on the Topeka and as Captain Harris steered his vessel closer the submarine suddenly darted forward and shot past him so closely that a collision seemed narrowly averted. It is believed the submarine is a British craft and one of two such boats purchased from the Chilean government at the outbreak of the present war.

Among other steamers to sight the Rainbow was the San Pedro of the West Coast line, which reached port from Albion at 2:15 a. m., and the four-masted bark R. P. Rithet. The latter, according to her master, Captain Jackson, came upon the Rainbow ten miles south of Point Reyes yesterday. The Rainbow was proceeding very slowly.

As there are no submarines in northern waters except the British, the submarine's appearance pretty well establishes the identity of the cruiser accompanying her.

Czar, Not Britain, Is Germany's Dread

By Associated Press.

AMSTERDAM, via London, Oct. 20, 7:45 a. m.—The Berliner Tageblatt, in an editorial, appears to renounce the view recently prevalent in Germany that the destruction of England is the main object of the present war.

"Because Russia threatened us," it says, "and because its perpetual menace is intolerable, the German people went to war. Until we finish we must not forget for a moment why we began.

"Every loss of power by England means for Russia a further gain of strength, influence and freedom of movement. We all hope that England's position as the world's dictator will be shaken, but it is ten-fold our duty to fight against Russia becoming the world's dictator."

Americanized German Reported Held as Spy

WASHINGTON, Oct. 20.—W. H. Page, the American ambassador to Great Britain, was advised recently from Washington that Adolph Becker, an Americanized German, was being held at Plymouth as a spy. An investigation showed that Becker and five other men from the Holland-American steamer Amsterdam had been arrested and held for one day, but were released on representations made by Jos. G. Stephens, the American consul at Plymouth.

War Revenue Bill Sent to Conference

WASHINGTON, Oct. 20.—The war revenue bill went forward another step today when the House sent it to conference with the Senate managers disagreeing to all amendments. Speaker Clark appointed Representatives Underwood and Kitchen Democrats and Payne Republican as conferees.

To Purchase 20,000 Horses for French

NEW YORK, Oct. 19.—The purchase of 20,000 horses for the use of the French government is the mission of Captain de Balezeaud, a French officer who arrived on the La Touraine which arrived here today from Havre. The horses are to be delivered December 1 and probably will be shipped via New Orleans.

FIND UNIDENTIFIED BODY OF PROBABLE SUICIDE

HAYWARD, Oct. 20.—The body of a well-dressed man was discovered under the Commercial-street bridge today at 2 o'clock. The body bore evidence of suicide and life had been extinct three or four days. In the pocket of the dead man's coat was found a membership card in the Order of Railway Engineers, Division No. 2, and bore the date of October 1, 1914. On another card was the residence address of 1663 West Eighth street, Oakland.

Daniel Kettleson was reported missing from 1663 Eighth street three days ago. The police believe the body found at Hayward is that of the missing man.

DENNISON CLUB TO MEET.

The regular meeting of the Dennison Club of East Oakland will be held tomorrow afternoon at 3 o'clock in the Women's Christian Temperance Union Hall, on Dennison street, East Oakland. Mrs. Clement Miller, president of the club, will be chairman. Mrs. Helen Artieda will speak on the "redlight abatement bill." The session will be public.

JAPAN OCCUPIES MARIANNE ISLANDS

Guam, Acquired by United States in 1898, in Group Owned by Germany.

(Continued from Page 1)

government district of German New Guinea.

It was announced from Tokio on October 7 that the Japanese squadron detached to destroy the German fleet in the South Seas had landed blue-jackets on Jaluit Island, the seat of government in the Marshall archipelago, which was annexed by Germany in 1885. The Marshalls are in the South Pacific about midway between the Philippines and Hawaii. Jaluit Island is 28 miles long and 22 miles wide. It has been the headquarters of a big German company which traded with the Marshall and adjacent groups of islands.

According to a German news agency despatch received in Peking, October 7, Japanese forces had occupied the Island of Yap, the most important island in the Caroline group or New Philippines in the Pacific ocean. It was declared later in Tokio that this report was without confirmation. Yap is due east of the Island of Mindanao, in the Philippines and distant about 1000 miles. It is about 750 miles southwest of Gaum.

A despatch from Washington October 7 quoted the Japanese Embassy as saying that the seizure of the Island of Yap was only one development in the general plan agreed on by the British and the Japanese to seize all of the German naval stations in the Pacific. This was regarded as necessary, it was explained, to determine the activities of the German cruisers, which have inflicted serious injury on British commerce.

Russia to Make and Sell Liquor No Longer

PETROGRAD, Oct. 20.—The Russian government never again will embark in the manufacture and sale of alcoholic drinks. This statement, confirming previous reports, has been made in the name of Emperor Nicholas himself.

The Russian Union of Abstinence, which devotes its energies to combating alcoholism, addressed to Emperor Nicholas a solicitation that he forbid forever the sale of spirituous liquors in Russia. His majesty replied in a telegram sent in the name of Grand Duke Constantine and addressed to the president of the alliance in which he said:

"I thank you. Long ago I decided to interdict for all time in Russia the sale of alcoholic drinks by the government."

First Food Supply for Brussels Needy

By Associated Press.

LONDON, Oct. 20, 2:30 p. m.—The first consignment of food supplies for the relief of the people of Brussels today was on the London docks ready for shipment to Rotterdam.

W. T. Page, the American Ambassador, has consigned this food direct to Brand Whitlock, American minister in the Belgian capital; it was the request of the German government made at the time it granted permission to send the provisions to Brussels.

The American and the Spanish ministers at Brussels are the patrons of the plan to revictual that city, which probably will be extended to the sending of supplies to other Belgian cities.

Skies Clear While Storm Shifts East

SAN FRANCISCO, Oct. 20.—The storm which threatened a season of rain hereabouts is moving eastward and through the British possessions, and the prediction of the United States Weather Bureau is for clear skies today and cloudy tomorrow. Rain continues in the San Joaquin valley, and unsettled weather is predicted for the section south of the Tehachapi.

French and Germans Interchange All of Non-Combatant Age

By Associated Press.

LONDON, Oct. 20, 9:40 a. m.—A dispatch to Reuter's Telegram Company from Berlin, via Amsterdam, says that all Frenchmen and French women, under 17 and over 60 years, will henceforth be allowed to depart from Germany by the regular trains via Schaffhausen, Switzerland. The German authorities will facilitate their departure as much as possible, and a bureau established in Berne will assist them in passing through Switzerland. The measure is reciprocal in nature and meant to meet a similar departure of Germans from France.

DAY'S FIGHTING AS BERLIN SEES IT

By Associated Press.

AMSTERDAM, via London, Oct. 20, 5:44 p. m.—The following official communication from Berlin, dated October 20, has been received in Amsterdam:

"The Germans advancing along the coast from Ostend met hostile forces at the Yser river, near Nieuport, where fighting has been going on since last Sunday.

"Yesterday the attacks of the enemy west of Lille were repulsed, the enemy suffering heavy losses.

"In the eastern theater of the war there has been no material change."

LOSS INCREASES PRIDE.

BERLIN, Oct. 20, by wireless to Sayville.—Press information given out today in German official circles says:

"Although the news of the fate of the German torpedo boats S-115, S-117, S-118 and S-119, which were sunk by British warships off the Dutch coast, has aroused feelings of deep regret throughout Germany, the loss of the ships will rather increase than decrease the pride of the Germans for their navy. The crews are much bemoaned, but the vessels were old and of little value.

"Senator Strandes of Hamburg has been appointed civil governor of Antwerp.

"Two Belgian majors have related to a war correspondent of the Nieuwe Rotterdamshe Courant that one-half of the Belgian army has been interned in Holland. A quarter of the whole army has deserted, they declare, and the last quarter is so disorganized that they are only a burden to the British and the French armies.

"Nearly all the Italian volunteers in the French army have returned to Italy during the last few days.

"Peter Nansen, a well-known Danish author, has declared that the rendering of assistance to Germany's enemies by Japan, Indians and Africans, is suicidal, in view of the policy of the white races. The time may come, he says, when the white races of Europe and the Americas will have to join together in opposition to these Orientals."

RESTORE COMMUNICATION.

By Associated Press.

LONDON, Oct. 20.—Railway communication between Antwerp and Brussels and from Bergen-Op-Zoon to Antwerp has been restored, says an Amsterdam dispatch to Reuter's Telegram Company. Nine thousand refugees returned from Roosendaal to Antwerp yesterday.

VISITS BATTLEFIELD.

COLOGNE, Oct. 20.—Sven Hedin, the Swedish explorer, who shortly before the outbreak of the war, endeavored to win the Swedish people over to an alliance with Germany, is paying a visit to the western theater of war by invitation of the Kaiser. It is understood that he will also visit the Eastern military terrain.

SUCCESS IS CLAIMED BY AUSTRIA

Barrier to Advance Is Occupied After Artillery Attack.

AMSTERDAM, via London, Oct. 20, 5:43 p. m.—An Austrian announcement given out at Vienna, October 19, says:

"The battles yesterday to the east of Chyrow and Przemysl, both in Galicia, again were very successful for the Austrians. The fighting near Mizyniec was especially severe.

"The Magiera Heights, which had been in the possession of the Russians and which formed a great barrier to our advance, have now been occupied by the Austrians after a formidable bombardment by their artillery.

"North of Mizyniec our troops advanced close to the enemy.

"The Russian attacks on the east of Przemysl to Medyka Heights, on the southern wing of the battle field, which were especially directed against the heights to the southwest of Stry and Sambor, were repulsed.

"In the Stry and Suca valleys our troops are advancing.

"A fresh attack of the Russians on our troops on the east bank of the river near Jaroslau, in Galicia, has been repulsed.

"In Russian Poland the German and Austrian cavalry repulsed to the west of Warsaw a great Russian cavalry attack."

RUSSIANS MEET ENEMY.

PETROGRAD, Oct. 20.—An official announcement, dated October 19, has been given out by the general staff of the commander-in-chief of the Russian forces as follows:

"There has been no further change in the general situation. The Russians are in contact with the enemy at various particulars, and there has been fighting on the River Soura at Stry, in Galicia, and in East Prussia.

"To the south of Przemysl the Russians continue to take prisoners in large numbers. An entire Austrian battery with all its officers and machine guns surrendered to us."

AUFFENGBURG EXPLAINS.

VENICE, Italy, Oct. 20, via Paris, 5:52 a. m.—General Auffengburg, who was removed from the command of the Third Austrian army, has explained in an interview published in the Este Sag of Budapest that he caught a severe cold, which was followed by intestinal troubles, and that, as a consequence, his command was given to another officer.

General Auffengburg is now at home awaiting the final decision of the Emperor in his case.

FIERCE FIGHT NEAR WARSAW.

By Associated Press.

LONDON, Oct. 20.—"Fierce fighting has been in progress since yesterday west of Warsaw," according to a dispatch to the Times from Petrograd dated Monday, which continues:

"The Russian columns have resolutely hurled back the Germans toward their main positions on the line of Skiernewic, Kielce and Sandomir.

"No details have reached the war office concerning this fighting, but the correspondents at the front give descriptions of the fierce artillery duels and tell of the capture of large numbers of prisoners, including many Saxons. They add that the Germans are exhausted and starving."

LINER CRIPPLED BY MINE.

HARWICH, Oct. 20, via London, 5:07 p. m.—It is reported here that the Holland-America line steamer Potsdam struck a mine in the North sea last night and was crippled.

BEAUTIFUL CLOTHES

are not necessarily expensive. It costs no more to adorn your figure properly than otherwise. If you take advantage of

FRIEDMAN'S LIBERAL CREDIT OFFER

You can dress right in the height of fashion without any inconvenience to your pocketbook.

Just come in, select any Suit, Coat or Dress, have it altered to fit you perfectly (we guarantee that), and pay us just a little down and a little each week or month.

You'll Find at Friedman's

Suits that are distinctive—two as pictured—in a wide range of fabric, style, shade and weave—exceptionally low in price at

$17.50, $20.00, $22.50, $25 up

Friedman's Inc. CLOAKS & SUITS

OAKLAND 524 Twelfth St. Bet. Washington and Clay.

TAFT & PENNOYER COMPANY

Carry a Full Line of

Nemo Corsets

Models for Every Figure

This Foreword of the Nemo Kop-Service Corset System Is of Vital Interest to Every Woman in Our City

We have always maintained supremacy in the corset field. Every advance in corsetry has been brought to our customers first and best.

NOW is a critical time in the corset industry. Women are more thoughtful in their selection than ever before. They are protesting against paying inflated prices for useless decorations; revolting against corsets that are painful and injurious.

We have met this tendency more than half way. Our experts have searched the whole field for what is newest and best in corsets; what perfectly fills the demand in every way—Economy, Hygienic Service, Durability, Style. We've critically weighed every corset by our highest standards—and

Nemo KopService Corsets Are Our Choice

ECONOMY—Women who have been paying $10.00 or more for their corsets will now wear a Kop Service at $5.00 and have better service than ever before. Our new Corsets are an economy over any other corset at any price.

IN STYLE they are indisputably in advance of every other make. Every line is right. Graceful "nip" at back, long flowing curves—ideal foundation for the "basque."

IN HYGIENIC PROPERTIES Kop-Service has no rival. Exclusive "bridge" construction is the only way to give freedom to the gastric region. New "double front" combines perfect abdominal support—which you must have to be comfortable and safe, with the natural figure effect which gives that ease and comfort required by present styles.

DURABILITY—a synonym for Kop-Service. Every inch of material is of the highest quality, stringently tested. Made by skilled artisans who take pride in their work. Designed to resist wear. That is why your Kop-Service will last twice as long as other corsets.

In addition, KopService Corsets have many distinctive features that we lack space to dwell upon. Details later. In the meantime, why not make a point to come in and see these wonderful new models, on your next shopping trip?

Newo KopService Exhibition NOW in our Corset Section

Models for Every Figure—$5.00

Agents for Nemo Corsets | CLAY at 14TH and 15TH | Agents for Nemo Corsets

CENTRAL COAST COUNTIES FOR REPUBLICAN TICKET

(By WILL D. SIMONDS.)

Special Dispatch to THE TRIBUNE.

DEL MONTE, Oct. 19.—Today has been wonderful. Monterey and San Benito counties have opened their arms to Captain John D. Fredericks and Joseph R. Knowland. The people with common acclaim herald the two men not only as leaders of the Republican party with its broad principles, but as leaders of a movement toward prosperity, a new era, new hope and new ambitions.

The party, including Mrs. John D. Fredericks, left San Jose at 9 o'clock for Morgan Hill, where a large meeting was held. It was here that one of those humorous and telling little incidents happened which light up the way. As the crowd was assembled in the hall, a certain boisterous curbstone citizen cleared his lungs with the cry "Hurrah for Johnson." Nary a hurrah. Upon investigation we found the noisy individual to be Robert H. Carey, candidate for assemblyman in the thirty-fourth district of San Francisco. His departure was both meek and hasty.

TRIUMPHAL PROGRESS.

From Morgan Hill the speakers went to Gilroy, and there were met with the same packed house and whole-hearted enthusiasm.

Hollister, in San Benito county, offered her voters as well in a splendid gathering. It seemed as if there could be no other party, no other candidates, so royally did the towns welcome the two strong men who came to meet them.

At Pacific Grove an open air meeting was held, the first of the day, and it was here that the crowd was largest. In the great grove of towering trees an awe-inspiring theater had been built by nature, what an ideal place it was for the earnest purpose for which it was used. The speakers must have been inspired, for their hearers listened so intently, so silently eager, that the falling of a leaf could have been heard.

HIS MESSAGE HEARD.

Captain Fredericks, in his clean style, without resorting to the petty subterfuge of the muckraker, told the people before him of the ceaseless energy with which his party would wage war for a happier, better, more prosperous California. He spoke of the choice the voters must make of the personal greed of the man against the prosperity of the state as a whole. He explained in impressive terms the ridiculous claims of his opponent.

He cited facts, not fancies, he used figures, not dreams, he stated things as they stood; his message, his appeal, was to the honest man, the honest woman, the thinker.

At 5 o'clock in beautiful Monterey, a meeting was held in the largest theater. Here, as during the day, was the same hearty welcome, fighting spirit, loyalty.

Tonight Captain Fredericks and Congressman Knowland spend an evening here with the Spanish-American War Veterans.

This has been reported as Johnson territory, but, if it ever was so it must have changed a great deal since he was last here.

POLITICAL RHYMES AND LIMES

The Jest and the Rest of It.

YOU KNOW IT.

Tell me not in idle chatter
That an ass can hide its ears;
That its braying does not matter,
Though it's just like changing gears!

Trust no ass though he approacheth
With a simper on his snout.
He has value—all men knoweth—
But behold what let's him out:

For the ass as burden-bearer
Is more sinned against than sinned,
And he's useful to the wearer,
Only useful when he's skinned.

Many think that the Wild Ass is a blood-thirsty demon, but he's not. He's just as gentle as the college student, who only cuts classes and kills time.

The reason why the Wild Ass is erratic is that his followers have been trying so hard to hold him back they've pulled his tail out of plumb.

With the heavy load it is carrying Congress ought to be glad at the prospect of a Derrick.

Heney won't desert the Progressives, but it looks as though he is going to wreck them.

When we read how Heney pans his adherents for not showing more enthusiasm it reminds us of that famous saying: "Many are 'called,' but few give a durn."

TRA-LA-LA!

Oh, the gay candidate is an orator great,
And he's chuckful of vim and of zeal;
His grammar is bad, but in style he is clad,
And he has all the votes by the heel.

With a tear and a sob he will pledge you a job
That will keep you in honey and clover.
He's a howling success in the thick of the stress,
But where will he be when it's over?

Judging from the way they finished the Oakland ball club must consist of Progressives.

ADAMS LUCK.

Old Adam had it pretty soft,
Back in the garden there.
No politician handed him
A yarn of bunk and foozle-flim,
Nor yet the stony stare!

We can't understand how they came to overlook a constitutional amendment prohibiting political bands.

'Tis the eve of the year,
When the ballot shows up,
And every one argues
From breakfast till sup.
When the candidates grasp
Both your hand and your ear,
And they chin till you gasp—
'Tis the eve of the year.

MONTEREY, Oct. 20.—Following a trip through parts of Santa Clara, San Benito and Monterey counties, Captain John D. Fredericks, Republican nominee for governor, and Hon. Joseph R. Knowland, Republican nominee for United States senator, held one of the largest political rallies in this city last night ever witnessed in the old capital.

"California must choose between the personal ambitions of one man and the prosperity of their state," said Captain Fredericks in his address yesterday. "It is my belief," he added, "that they will choose wisely and that the Republican party will be returned to power November 3."

Congressman Knowland's speeches during the day were devoted to national issues. In this section of the state it is related that Congressman Knowland does not have to do much campaigning; that his Progressive and Democratic opponents are away in the minority and that he will carry the central coast counties by a splendid plurality.

The standard-bearers left Monterey at 9 this morning. Today a meeting was held at Salinas at 10:30, another at Watsonville at 12:30 and a third at Soquel at 5 p. m. Tonight there will be a big rally at Santa Cruz. A feature of the Watsonville meeting was an article in the newspaper owned in part by George G. Radcliff, superintendent of the state capitol and grounds, urging that the citizens of Watsonville turn out and give Fredericks a big meeting.

* * *

The Commercial Travelers' Fredericks Club and the Republican state central committee have completed arrangements for the great meeting at Dreamland rink in San Francisco tomorrow night. Captain Fredericks, Congressman Knowland, Louis Pels and Sam T. Brever, the last two active workers for Fredericks among the traveling salesmen, will be the speakers. Francis V. Keesling will preside. The club has issued more than 1000 invitations to commercial men in San Francisco alone.

* * *

John R. Curtin will speak at Bakersfield tonight, following a tour through the oil fields of Kern county today. He spoke at Taft at 11 o'clock, at Maricopa at 2 and visited other small towns. Curtin scored the administration for its extravagance in collections of automobile taxes last night in his Visalia speech, declaring that when the department was created it was estimated the expense would be $15,000, whereas it has cost $200,000 to collect a million dollars, or 20 per cent, and that ninety clerks are engaged in the work of falling over one another trying to find something to do.

* * *

Hiram Johnson spoke in Stockton last night, claiming credit for the passage of the eight hour law for women, the workmen's compensation act and the child labor law. Johnson spoke at Elk Grove, Galt, Manteca and Tracy before going to Stockton.

* * *

Former Governor James N. Gillett made a stirring address on behalf of Captain Fredericks and the Republican ticket at a "boosters' meeting" in the St. Francis Hotel last night. Several prominent women members of the California Woman's Republican Club also spoke on behalf of the Republican candidates.

* * *

Superior Judge Monroe of Los Angeles has made a statement refuting the allegations circulated by the Progressive press bureau to the effect that Captain John D. Fredericks' administration of the district attorney's office has been extravagant. Judge Monroe presides over the court of domestic relations in addition to his other duties and in connection with that innovation, which was created at the suggestion of Captain Fredericks, says it saves the county $36,000 a year, while the county motorcycle patrol, organized by the district attorney, collected in fines in 1913, $26,002.

In connection with these figures, Chairman Walter R. Bacon of the Republican state committee, says that when this $96,000 in saving of money to the county is reckoned against the $124,000 which is charged as being spent, it will be found that the annual cost of conducting the office is $28,935.

Figures show that during the years 1913-14 there were 1847 felony cases handled, of which 75 per cent were convicted, a record equaled by no district attorney's office in the United States.

"That the people are satisfied with Captain Fredericks," said Mr. Bacon, "is evident from the fact that they have elected him three times to this position."

* * *

Frederick S. Stratton, nominee for judge of the First District Court of Appeal, is making a campaign in the central portion of the state, where he is receiving countless assurances of support and where all indications point to his success at the coming election. All parts of the district report that his prospects are most encouraging and there is a general belief that he will repeat his primary success at the November election. He received the highest vote for the place at the time, and was far ahead of his opponent. Mr. Stratton carried five of the larger counties of the district while his opponent carried only two. In connection with the campaign of Mr. Stratton a report is being circulated that the late Chief Justice Beatty endorsed his opponent, Judge Richards. While Judge Beatty no doubt spoke kindly of Judge Richards he favored the candidacy of Mr. Stratton and signed his nominating petition.

The Glass Workers' Union, composed of some thousands of men in the bay counties and the interior of the state, has endorsed the candidacy of Mr. Stratton; also the Army and Navy Republican League, which has an immense membership. Other labor organizations have endorsed him and others will add their strength to his cause.

* * *

Hiram Johnson speaks tomorrow night in Finnish Hall, West Berkeley, at 7:45. George Gelder will preside over the meeting and introduce the speaker. Johnson will be the guest of honor at a special meeting of the Child's Welfare League at the Hotel Oakland tomorrow at 3:30 o'clock, when he will speak on measures interesting the league which were passed during the last year.

* * *

Governor Johnson's primary campaign expenses for several months were but $432. And that was before the price of gasoline came down, too. The governor swore to it and may have sworn about it since Captain Fredericks has called attention so effectively to his affidavit.

* * *

Phelan says, "Elect me: the President is with me." The reason this lacks in appeal is that the President isn't also with California.

* * *

The only money that appears to be forthcoming to wager on the senatorial election is as to which will get third position—Heney or Phelan.

* * *

Californians are edified to learn from Harper's Weekly how absolutely their duty lies in the direction of sending Heney to the United States Senate. But they feel they know Heney and his fitness fully as well as anybody at a distance of 3000 miles.

* * *

The idea seems to prevail in Bull Moose minds that progress involves the malignant abuse of everybody who does not fall in with the Bull Moose procession, and attacks upon the interests of all who are doing anything successfully.

* * *

The idea of a debate between senatorial candidates! Why, Knowland is in accord with the other two. Heney says that Phelan isn't in it; Phelan says that Heney isn't in it—and Knowland agrees with both!

* * *

There is speculation as to how that article got printed in Everybody's Magazine, and whether it will figure in Heney's second expense account.

* * *

Joseph R. Knowland doesn't appear to be ashamed of having been at Santa Cruz, even though he went there heading a delegation pledged for Doctor Pardee—and faithfully delivered the goods.

* * *

In judging who were the higher-ups in the Oakland election frauds it is requisite to take into account of who were to be the beneficiaries. The logic really isn't involved.

* * *

At Fresno Mr. Phelan, to prove that the Democratic tariff is beneficent, said the president of the Raisin Growers' Association was satisfied with the duty on raisins. The president aforesaid admits that he said that, but that he also qualified it with "because we expected to get swatted a good deal worse." The latter half of the raisin president's observation was omitted by the man who is nearest the big President.

* * *

The love which exists between the Brothers of the Uplift is illustrated by the care with which Johnson refrains from mention of Heney's candidacy for the Senate, and the reticence preserved by Heney as to Johnson's candidacy for the governorship.

* * *

Captain Fredericks' assertion that the vote south of the Tehachapi will elect Knowland, regardless of what the rest of the state does, will apply to himself also, though of course he didn't feel like saying it.

* * *

Appearances are that Heney will be more successful in "defeating" Knowland in Alameda county than he was two years ago—that is to say, that Knowland will increase his 12,000 plurality to about 25,000.

* * *

Mr. Phelan assures California producers that the reduced Democratic tariff is just the thing to boom California products. Consequently they must understand that if they elect him to the Senate he will assist in further reductions—which would, of course, make "prosperity fairly hum."

"The House of Courtesy"

TRUE BLUE MAN-MADE, TOO

Why, even the famous "King" Serge Tailored Suits will be in the selling tomorrow and the rest of the week during the

"BLUE GOODS" SALE

One Style — *Blue or Black* — *And Another*

New Fall Models with short coats in semi-fancy effects

$35

With long tunic skirt

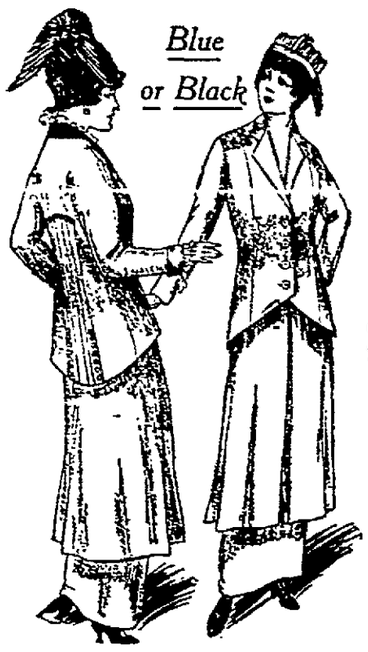

Plainly tailored model for street and business

$35

Short coat, plain or tunic skirt

EXCLUSIVELY A "ROOS" SUIT

THIS ROYAL "KING" SERGE

is woven on special looms with three times as much yarn as other serges.

Its open-air treatment improves the wearing qualities, makes it fast color and non-shrinking. CAN'T be MADE TO MEASURE under $50.

We replace it or refund the money if it falls short of our claims.

WE'VE PICKED 38 BLUE SUITS—plain, including Norfolks and fancy, in various fabrics, that will make you long remember this "Blue Goods" week; from 16 to 44 inclusive; at the special price of $25

Roos Bros Heeseman's INC.

"The House of Courtesy"

SAN FRANCISCO OAKLAND BERKELEY

Washington at 13th

OUCH! BACKACHE! RUB LUMBAGO OR STIFFNESS AWAY

Rub Pain From Back With Small Trial Bottle of Old "St. Jacob's Oil."

When your back is sore and lame or lumbago, sciatica or rheumatism has you stiffened up, don't suffer! Get a small trial bottle of old, honest "St. Jacobs Oil" at any drug store, pour a little in your hand and rub it right on your aching back, and by the time you count fifty the soreness and lameness is gone.

Don't stay crippled! This soothing, penetrating oil needs to be used only once. It takes the pain right out and ends the misery. It is magical, yet absolutely harmless and doesn't burn the skin.

Nothing else stops lumbago, sciatica, backache or rheumatism so promptly. It never disappoints!

—Advertisement.

WILLARD EXAMINED IN RATE CASE HEARING

WASHINGTON, Oct. 20.—Today's hearing before the Interstate Commerce Commisison on the application of the Eastern Railroads for increased freight rates, on their contention that financial exigencies brought on by the European war make them needful, was devoted largely to a cross examination of President Willard of the Baltimore and Ohio on the relations of that system to the Cincinnati, Hamilton and Dayton.

Louis D. Brandeis, special counsel for the commission, laid stress on his question on the Baltimore and Ohio investment of more than $20,000,000 in the Ohio line and its assumption of obligations of a like amount. The witness said the investment represented only an annual interest charging of $1,000,000 and insisted that would not have affected the present situation of the line.

The statement compared figures for 1910 and 1913. Thorne read figures for 1913 and several other years' business both before and after 1910 which showed earnings on new capital.

DYNAMITE SUSPECT ON TRIAL IN MARTINEZ

MARTINEZ, Oct. 20. — With a large number of state labor leaders as spectators, the preliminary examination of J. P. Emerson, a private detective, was commenced this morning before Justice of the Peace Hayden. Emerson is charged with burglary. It is alleged that he broke open the box car of the Southern Pacific Company at Bay Point and stole a quantity of explosives, which he subsequently carried to Stockton. Emerson is being prosecuted by Attorney Maxwell McNutt of San Francisco, who has been employed by the California Federation of Labor to assist the District Attorney's office as special prosecutor. Emerson is well supplied with money and is trying to make a spirited defense. The examination promises to last two or three days as the outcome will have a material effect upon the labor controversy in Stockton.

Chief of Police Briare of Stockton was on the stand most of today.

FIGHTS ALIMONY CLAIM.

SAN FRANCISCO, Oct. 20.—William R. Lagenour, president of the Polo Hardwood Company, whose wife Irma is suing him for a divorce, is making a fight against her claims for alimony. This morning the couple were before Superior Judge Graham, when an attempted reconciliation on the part of the Court was unsuccessful. The case was continued until next Thursday. Lagenour admits that his property is valued at approximately $70,000, but says that scarcely $2000 in unincumbered. There are two children, William, aged 15, and Clara, aged 3.

ALAMEDA COUNTY THIRD IN WEALTH WITH $252,751,974

SACRAMENTO, Oct. 20.—California's total wealth, based on the assessed valuation of the real property, improvements thereon, personal property and the value of railroads, as assessed by the state board of equalization, is $3,232,646,152, an increase of about $500,000,000 over last year, according to the annual report of State Controller John S. Chambers. The counties' total indebtedness is $57,353,545.66.

Los Angeles leads the state with a total valuation of $849,991,595. San Francisco is second with $647,456,025, and Alameda is third with $252,751,974.

In round figures, the wealth of the United States, according to latest computations, is $130,000,000,000, of which California has about one-forty-fourth. The value of railroads in the state is $156,740,481. The real estate of the state has an assessed value of $1,719,598,406, a little more than the improvements, personal property, money and solvent credits and railroads combined. The value of the improvements on all of the state's lands, which includes buildings in incorporated municipalities, cities and towns, is $655,222,699, and the total value of personal property is $317,862,120.

TO INSTALL SEATS FOR AUDITORIUM

Contract Awarded to Rucker-Fuller Co. on Bid of $21,981.88.

Contract was awarded by the city council today to the Rucker-Fuller Desk Company for seating in the new municipal auditorium, the contract price being $21,981.88. The action was taken on a resolution presented by Commissioner of Public Works Harry S. Anderson, who explained that he was acting strictly on the recommendation of the municipal auditorium advisory commission.

The contract calls for over 10,000 seats. In the case of the folding chairs for the main floor of the arena, the commission recommended that a chair a little higher priced than that named in the bill be purchased.

This is the second time contract has been awarded for the seating, the first contract having been annulled on account of technical irregularities, and new bids having been called for. The letter transmitting the recommendation follows:

Oakland, Cal., Oct. 20, 1914.

To the City Council of the City of Oakland.

Gentlemen: The Municipal Auditorium Advisory Committee has carefully examined the bids and samples submitted for the seating of the auditorium, and respectfully begs to report the following:

We recommend that the various bids of the Rucker-Fuller Desk Co. be accepted along the following items:

3958 folding chairs, with continuous rail, main floor arena, at $1.43 each	$5659.94
60 trucks for folding chairs for arena, at $12.50 each	750.00
464 box chairs, arena, at $1.40 each	649.60
3122 opera chairs, for arena balcony, at $2.93 each	8872.26
930 opera chairs, theater orchestra, at $3.43 each	3189.90
458 opera chairs, for theater balcony, at $3.43 each	1570.94
528 opera chairs, for theater gallery, at $2.33 each	1230.24
185 chairs for various rooms, at $1.40 each	259.00
Total amount	$21,981.88

The previous bid received from the same firm was $20,225.00. The difference between the previous bid and the present bid is $1,756.88. This firm has bid exactly according to its previous bid; the increased cost is due to the selection of a superior folding chair for the arena floor.

Our belief is that the superior chairs will stand the abuse which follows the use of this type of chair, and the $1.43 folding chair is better economy for the city, besides giving a more elegant appearance to this part of the seating.

On a previous bid twelve trucks were specified, but it had been found that by adding trucks to the number of sixty, chairs can be handled easier and with less damage to the chairs.

The bidder, as likewise the other bidders, has agreed to furnish end standards of an ornamental design appropriate to the building, without any additional charge.

In conclusion beg to advise that considerable time and thought have been given to the selection of these chairs. All the bidders have been interviewed and given an opportunity to explain the features of their goods.

Respectfully submitted,

MUNICIPAL AUDITORIUM ADVISORY COMMISSION.

By JAMES GARTLAND, chairman.

By WM. A. SPOONER, Secretary.

GEN. CARRANZA'S FAMILY IN FLIGHT

Villa's Army Advances on the Peace Conference at Aguas Calientes.

(Continued From Page 1)

tion conference at Aguas Calientes had been the attitude of the Zapata delegates. This, it was asserted, occasioned the adjournment of the conference, which is ordered to reopen today.

The guerilla leader of Southern Mexico was declared as having insisted on matters to which neither the delegates of the provisional president nor the northern chieftain would accede. His delegates were commissioned to reopen negotiations with their chief to see if the matter could not be adjusted along agreeably mutual lines.

The sessions of the joint conference of military chiefs have been more stormy than has been reported in censored newspaper dispatches or official reports, according to apparently reliable information. Officials of the Carranza government at Mexico City were said to have been as insistent against the elimination of Carranza as "first chief" of the revolution and according to the plan of Guadalupe, chief executive, until the holding of elections, as they were at the outset of the most recent estrangement with Villa.

ZAPATA IS DETERMINED.

Zapata's attitude further complicates the situation. The Morelos leader, who has been in almost continual revolutionary warfare during the last five years, some months ago had declared that he would insist on serving in joint power with Carranza, which suggestion strangely has continued in the more recent proposition to have Mexico governed by a commission instead of a single person.

In the meantime the order of Antonio Villareal, the chairman of the conference, has failed to prevent the Indian uprising led by Governor Maytorena from attacking Naco, Sonora, defended by the Carranza troops, with its incidental menace to residents of the American town of Naco.

It was learned today that this situation has been the cause of grave concern by the Villa as well as the Carranza elements as it has been a reflection upon the convention's power.

No actual hostilities have broken out between other of the Villa and Carranza forces.

¶ George Washington will always live in the memory of man as the "Father of Our Country."

¶ His gallant efforts are the most glittering pages in our history. He was an honest, prudent man of unquestionable character and his fortitude and determination made our prosperity possible. Saving money, industry and honesty builds men of character and the nation is proud of her sons who labor and save.

4% Interest Paid on Savings

The Oakland Bank of Savings

BROADWAY AT TWELFTH STREET

The Oldest and Largest Bank in Alameda County

Sell Player-Pianos

WE'LL ALL DANCE TO THIS COMMAND!

Our LOS ANGELES STORE has been closed for good. Every piano and player-piano has been shipped away from there to the different stores of our circuit.

THE OAKLAND STORE

Receives

EVERY PLAYER-PIANO

From That Stock,

With Instructions to Sell Them

and get them off our floors — to sell them without regard to former prices.

WE HAVE TO DO IT

First, because we have been commanded to do so.
Secondly, because we already have notification of ten carloads of players that are now on the road from the manufacturers.

CONSEQUENTLY **WE NEED MORE ROOM**

YOU MUST HELP US—BY DOING SO WE CAN HELP YOU.

ARE THESE PRICES ANY INDUCEMENT?

88 Note Players (good old reliable makes) will go for $288—$300—$367, etc., originally sold for $650—$850—$925 and up.

Here are a few more:

$1050.00 Weber Pianola Piano (good as new), with library of 88-note music ... $435.00
Big bargain in a high grade player.

$950.00 Kimball Player-Piano, 88-note $415.00
This player-piano is nearly new and includes a library of music.

$1750.00 Player Grand Piano (1915 model), solid mahogany, will be sacrificed at— $900.00

Fifteen new 88-note Player-Pianos (factory samples) in oak mahogany and walnut cases, will go at ea... $300.00

$1000.00 Auto Player, reduced to $425.00

Several $750.00 Player-Pianos $285.00

$1100 Knabe Angelus, 88-note $550.00

$900.00 Emerson Angelus (used) $315.00

These Prices Will Be in Force Until Every Player-Piano Is Sold.

Beginning (Tomorrow) October 21st

THERE'S NO EXCUSE for any home to be without a Player-Piano when you can buy one at practically your own price and on your own terms.
EVERY PLAYER-PIANO we sell goes out of our store with Eilers generous Money-Back Guarantee, assuring you of perfect satisfaction or no sale.

NOW—We leave it Up to You—Come Early. Select your Player-Piano and PAY WHEN YOU CAN

We do as we advertise—Bring this adv. with you.

Demonstrator on the Floor

Eilers Music House

Open Evenings Until 10:30

Mgr. Wm. F. Grosskopf

1448 San Pablo Avenue—Next to Kahn's

LAWYERS CONFER ON SPEED FINES

Mayor Intervenes for Harmony While Attorneys Hold Conference.

(Continued from Page 1)

trict attorney in instructing his deputies, Ezra Decoto and William J. Hennessey, to refuse to make out complaints under the city ordinance governing speeding. The attitude of the letter is declared to have been a defiant one, in which there was an element of satisfaction expressed by the chief that he had brought speed violators into court in defiance of the orders of the district attorney and his deputies, had had the defendants arraigned, plead guilty and fined, and had seen the fines go to the city treasury.

NO PERSONAL ISSUE.

When the conference of the legal departments of the city and the county was arranged for today, Hynes was told that the city had no quarrel of a personal nature with the district attorney. It is said that it was as a result of Hynes' comment upon this that Mayor Mott was asked to talk to Chief Petersen about the advisability of "pulling in his horns." Mayor Mott admitted today that it had been suggested that Petersen's attitude might be construed as somewhat embarrassing to the city administration and the interests of harmony.

There was an amusing incident as a result of the strained feeling between Petersen and the district attorney's office this morning before court convened. Ralph Savoy had been arrested for violating the city traffic ordinance by failing to have a tail light on his automobile. He started to explain the matter to one of the police court judges this morning, and was deep in a disquisition upon his understanding of the city ordinance when Deputy District Attorney Decoto, who is fond of his little jest, interposed.

"Don't waste the time of the judge," said Decoto. "Explain it to Chief Petersen. He is the official interpreter of the law in these parts."

Savoy, ignorant of the gentle sarcasm involved, apologized and turned eagerly to Chief Petersen to explain his case. The chief signed to the man that the judge was the proper person, and that Decoto's remark was merely facetious.

HENNESSEY ALSO SPEAKS.

There was one other small incident. Prosecuting Attorney W. J. Hennessey may raise the question as to whether policemen detailed by Chief Petersen have a right to the keys to the private offices of the deputy district attorneys in the city hall, in which the official legal stationery on which complaints are made out is kept. The policemen have been making out their own complaints on this stationery for two days.

"It doesn't matter," commented the chief. "We're good enough lawyers to make out our complaints on a sheet of foolscap."

CLOVERDALE AGHAST.

SACRAMENTO, Oct. 20.—Breck Ornbaum, town recorder of Cloverdale, cannot make himself believe that District Attorney W. H. L. Hynes of Alameda county has actually secured an opinion from the Attorney General's office which would seem to rob Cloverdale and all other small towns of their dearest supposed privilege—the privilege of enforcing local "speed laws" and collecting fat fines for violation of the same.

It was Ornbaum before whom Hynes was haled recently for speeding and who fined Hynes freely, despite protests. Reading the story of Hynes' reprisal, Ornbaum feels his credulity stretched. In an open letter to Attorney-General Webb he writes:

"Owing to the fact that it was the writer that gave Mr. Hynes the jim-jams, and has been the cause of his having spent so many nights of sleepless horror as the result of his failure to bulldoze the Recorder's Court of the town of Cloverdale, I believe the people have a right to know whether the article referred to was in fact inspired by you or a rank forgery on the part of Mr. Hynes."

Attorney-General Webb, when asked as to this and other points raised in the Cloverdale official's letter, said that he had not yet received any such letter himself, but that in any case the opinion regarding the local speed ordinances and fines had been handed down in response to District Attorney Hynes' questions, and that it represented the attorney-general's own opinion and belief.

PRISON COMMISSION TO SET CONVENTION DATE

The exact date for the convention of the American Prison Commission, which will meet in this city in 1915, has not yet been fixed, as it is proposed to have the convention meet during the time President Wilson visits the fair, which will be some time in either September or October.

It is expected at that time there will be between 2000 and 4000 delegates in attendance, composed of Governors, Federal and Supreme Court judges, sheriffs, wardens and superintendents of reformatories from all over the Union and from Canada. In addition to the prison association convention there will be held meetings of the six auxiliary organizations affiliated with the association.

Following the meeting in Oakland the delegates will leave for London, the city where the next International Prison Congress will convene in 1915. This congress, which convenes every five years, met in Washington, D. C., in 1910. All members of the American Prison Association are members of the international congress. It is expected that many reforms based upon scientific and psychological researches will be reported upon at the Oakland convention and carried up to the higher body assembled in London a month later.

TO ADMINISTER ESTATE OF LATE CAPT. NEVILLS

SAN FRANCISCO, Oct. 20.—William E. Nevills, who lives in Claremont, filed a petition for letters of administration over the estate of his father, the late Captain William Nevills, a pioneer resident of this section in Judge Graham's court this morning. The estate, which was formerly of large proportions is now said to be valued at approximately $10,000, consisting of mining properties. In his petition Nevills states that the heirs are, besides himself, his step-mother Mrs. Delia F. Nevills, and the children of a deceased daughter. He adds that he has no idea of the present whereabouts of Mrs. Nevills, who has disappeared.

PASTOR IS ACQUITTED.

DETROIT, Mich., Oct. 20.—Rev. Joseph A. Cottam, former pastor of the Methodist Episcopal church in Dearborn, near Detroit, charged with arson in connection with the burning of his parsonage there last winter, was acquitted yesterday afternoon after the jury had deliberated twenty minutes. On the night his house burned Rev. Mr. Cottam was to deliver a widely advertised sermon on "Why I Am a Protestant."

New Winter Suits $15.00

We shall feature on Wednesday, exceptionally attractive values in Women's and Misses' Suits, in latest fashionable models and materials, at **$15.00**, an exceedingly low price for suits in every way so superior.

The Models
Redingotes
Cossacks
Paddock Effect
Russian Tunic

The Materials
English Cheviots
Crepe Poplins
Fine Serges
and other Novelty Weaves

Colors are Plum, Black, Copenhagen, Brown, Myrtle, Green, King's Blue Navy.

So perfect are the lines of these Suits and so careful the tailoring, they fit the normal figure without any alteration whatever.

Toggery Cloak & Suit House

568-572 Fourteenh St., Near Clay

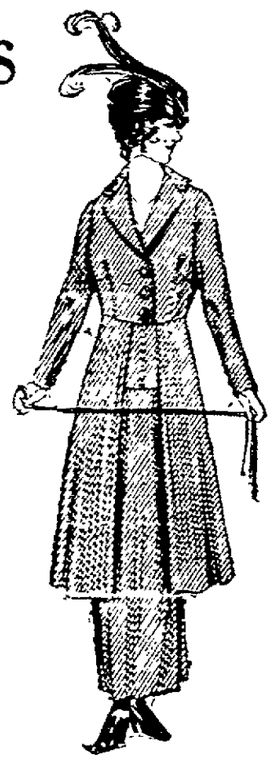

An exceptionally smart Redingote Suit at only $15.00

CREATES DIVERSION FOR MANY FRIENDS

WM. F. GROSSKOPF.

Music House to Give Old-Fashioned "Rag."

Wm. F. Grosskopf, the manager of the Eilers Music Co. in Oakland, is inaugurating a little diversion for the many friends and patrons of the store on this side of the bay which will take the form of an old-fashioned "rag" dance.

It is to be held tonight in the large music room upstairs in the Eilers Music Building.

—Advertisement.

HOTEL MEN TO BANQUET.

Final plans for the big dinner meeting of Friday evening, at which the Northern California Hotel Men's Association will gather at the Hotel Oakland, have been completed by attaches of the Hotel Oakland, which is to be the scene of the gathering. The newly formed Oakland, Berkeley Hotel and Apartment House Association will meet with the hotel organization, plans for accommodating the guests for the exposition to be the topic of consideration. Representatives from practically every city of the northern part of the state will be present at the session. President Victor Reiter of the local association will preside at the dinner.

FATAL AUTO ACCIDENT.

ROSEVILLE, Oct. 20.—W. M. Ridley, aged 70, a pioneer cigar dealer of Roseville, was fatally injured, Miss Maggie Farrel, a well-known resident, sustained a badly bruised hip and J. McNear, local agent for the Kennisston Ice Company, was painfully, but not seriously cut and bruised when Ridley's car, in which the three were traveling to the Sacramento aviation exhibition yesterday afternoon, skidded while crossing the Southern Pacific tracks at Ben Ali and turned turtle.

FEW FOLKS HAVE GRAY HAIR NOW

Well-known local druggist says everybody is using old-time recipe of Sage Tea and Sulphur.

Hair that loses its color and luster, or when it fades, turns gray, dull and lifeless, is caused by a lack of sulphur in the hair. Our grandmother made up a mixture of Sage Tea and Sulphur to keep her locks dark and beautiful, and thousands of women and men who value that even color, that beautiful dark shade of hair which is so attractive, use only this old-time recipe.

Nowadays we get this famous mixture by asking at any drug store for a 50-cent bottle of "Wyeth's Sage and Sulphur Compound," which darkens the hair so naturally, so evenly, that nobody can possibly tell it has been applied. Besides, it takes off dandruff, stops scalp itching and falling hair. You just dampen a sponge or soft brush with it and draw this through your hair, taking one small strand at a time. By morning the gray hair disappears, but what delights the ladies with Wyeth's Sage and Sulphur is that, besides beautifully darkening the hair after a few applications, it also brings back the gloss and luster and gives it an appearance of abundance.

—Advertisement.

LINOLEUM
Made in America

WELL made, carefully finished goods in designs and colorings of unusual attractiveness.

Inlaid qualities for use in Kitchens, Halls and Bathrooms.

Battleship and other heavy qualities, in plain colors, for use in Public Buildings, Hospitals and Offices.

Very moderate Prices.

W. & J. SLOANE

Carpets—Rugs—Furniture

Sutter Street, Bet. Kearny and Grant Ave.
SAN FRANCISCO.

FRUIT LAXATIVE IF CONSTIPATED, TAKE 'CALIFORNIA SYRUP OF FIGS'

Best Liver and Bowel Regulator for Mamma, Daddy and Children.

If you're headachy, constipated, bilious or stomach is disordered and you want to enjoy the nicest liver and bowel cleansing you ever experienced, take a tablespoonful of "California Syrup of Figs" tonight and in the morning all the constipation poison, bile and clogged-up waste will gently move out of the system without griping and you will feel splendid.

Every member of the family should use this fruit laxative as occasion demands. It is just as effective for grandpa as it is for baby. It simply can not injure. Even cross, sick, feverish children just love its pleasant taste and mothers can rest easy after giving it, because it never fails to effect a good "inside cleansing."

For thirty years "California Syrup of Figs" has been recommended by physicians as the ideal stomach, liver and bowel cleanser. Millions of families who are well informed use nothing else, but recently there has come a flood of spurious fig syrups, so we warn the public to ask plainly at drug stores for a 50-cent bottle of "California Syrup of Figs," and see that it is prepared by "California Fig Syrup Company." We make no cheaper size. Hand back any "counterfeit" with contempt.

—Advertisement.

SOUTH AMERICA WANTS OAKLAND SOAP BIDS

The people of Chile want soap.

Not the ordinary variety of laundry soap—they make that themselves from native oils. They want the sweet scented soaps that formerly came from Europe, and they have put it up to Oakland manufacturers to supply them. Several requests for bidders for large consignments of soaps and perfumes have been received by the manufacturers' committee and Acting Secretary M. M. Jones of the Chamber of Commerce has been requested to furnish bids for such goods. The data on the desired bids is on file at the chamber headquarters.

F. D. Parsons, newly appointed director of exhibits under the County Exposition Commission, took charge of his office this morning, establishing headquarters with W. D. Nichols, county processor, in the Chamber of Commerce building. He plans to go over all county exhibits, preparing displays for several coming fairs.

DIVORCE AFTER 36 YEARS.

Charlotte Moeller filed suit for divorce against Carl G. Moeller, an employe of a San Francisco store, alleging that he has treated her with extreme cruelty. They were married in 1878 and have four grown children, from 25 to 35 years of age. Mrs. Moeller alleges that for more than twenty years Moeller had been quarrelsome and fault-finding, and that for the last few years she has had to be dependent on the charity of neighbors. She asks $30 a month alimony and a share in the community property.

ATTORNEYS ELECT.

WASHINGTON, Oct. 20.—The National Association of Attorneys-General last night elected the following officers: President, Attorney-General J. T. Barker of Missouri; vice-president, Attorney-General James Tuttle of New Hampshire; secretary and treasurer, Assistant Attorney-General Martin of Alabama. Officers of the National Military Law Association were elected as follows: President, Brigadier-General Enoch H. Crowder, U. S. A.; secretary and treasurer, Professor H. W. Ballantine, University of Wisconsin.

OPPOSES APPROPRIATION FOR AUDITORIUM GRADING

Commissioner John Forrest advised the council in a letter today that he was opposed to the plan to appropriate $1031.33 from the general fund for grading around the municipal auditorium, and considered that this money should come out of the auditorium fund. The commissioner of finance and revenue gave the opinion on a letter from the auditorium advisory commission, returning a claim for this amount, and suggesting that the money should come from the general fund. Forrest declared that there is no money for this purpose in the general fund, and that when the matter of grading was discussed in connection with the fiscal budget, it was agreed that the work should be paid for out of savings in the auditorium fund.

Did You
ever try
KONDON'S
Original and Genuine
Catarrhal Jelly?

For cold in head, hay fever, hacking cough, sneezing, dry nose catarrh, bronchitis, grip, deafness and inflammations of the skin and tissue.

KONDON'S

is a household remedy and has been doing good for nearly twenty-five years. About 35,000 druggists sell K. C. J. Prices 25 and 50 cents per tube, guaranteed to please or money back. If you are skeptical and wish to try KONDON'S before making a purchase, write quick for a free trial sample and booklet. Don't take a substitute.

Kondon Mfg. Co., Minneapolis, Minn.

H. C. CAPWELL CO. — CLAY, FOURTEENTH AND FIFTEENTH STS. — H. C. CAPWELL CO.

Silver Anniversary Sales

Only Twenty-Five Years' Prestige in the Markets Makes Such a Sale Possible

The twenty-five years' steady, continuous growth of this store may be likened to the constant running of the sands through the glass of Time. Each year, each day, each hour has added something to its strength, reputation and prestige. As no grain of sand can turn backward in the glass, so there has never been a backward step, never a check in the progress of this business, never a break in the stream of trade, never any retarding influence on its growth in the public confidence. This TWENTY-FIFTH ANNIVERSARY marks another setting of the glass of Time—another year will run its course and we shall be at your service every business day.

We Are Celebrating Our Anniversary With the Most Wonderful Array of Extra Values Ever Assembled

Some Important Art Goods Specials

LINEN DRESSER SCARFS—All linen and stamped in designs that are simple and dainty. Size 18x54. Regular 75c value. Anniversary Sale price..... **50c**

STAMPED PILLOW COVERS—Attractive cross-stitch designs on cream colored crash. Regular 15c values. Anniversary Sale price..... **9c**

STAMPED CENTERS, SCARFS AND COVERS—In attractive floral and conventional patterns.

50c and 65c values for.... 39c
79c values for 59c
$1.25 values for 79c

LEATHER SKINS—For painting or burning. In black, red, green and yellow. Regular 79c values for..... **65c**

HANDKERCHIEF AND GLOVE BOXES—Covered with good quality cretonne in attractive patterns. Regular 75c values for..... **50c**

CRETONNE CABINETS—With two and three drawers. Pink and blue designs. Regular $1.25 value for..... **$1.00**

50c Silk Lisle Hosiery

Fine, high-grade 50c black silk lisle Hosiery with lavender tops. Winter weight and reinforced hole, heel and toe. During this Anniversary Sale—three pairs for $1.00.

3 Pairs for $1.00

All Records Broken in the Anniversary Sale of

Dress Goods

Fashionable Fall and Winter Fabrics.

$1.00 and $1.25 Dress Goods—83c Yard
A large collection of solid colors in all wool granites, armures, serges and fine French plaids. Widths 44 to 52 inches.

$1.50 and $2.00 Dress Goods—$1.19 Yard
In this collection are all wool crepes, bedford cords, serges, poplins, crepellas and fine French serges in black, navy, cream and novelty shades. Widths 48 to 54 inches.

$2.00 Dress Goods for $1.63 Yard
Extraordinary offerings in imported and domestic novelties, Roman stripes, plaids and solid colors, also fine French gabardines and serges. All seasonable, high-grade materials. Widths 48 to 54 inches.

$2.50 Novelty Coatings—$1.95
Fashionable boucle, chinchillas, heathercloth and velours in white and colors. Width 54 inches.

Gems From the Jewelry Section

Braid Pins 19c
Regular 25c value. Shell and amber pins with stone settings in white and colors. A large variety from which to choose.

Pearl Earrings, 19c.
Regular 25c and 35c values. In three sizes—dainty and attractive.

Velvet Collar Bands, 95c.
Regular $1.50 and $2 values. Latest novelty Bands with rhinestone or jet slides.

Men's Neckties 39c
50c and 75c Values
A special purchase of 100 dozen from our regular dealer at a price concession. A thousand and one patterns to choose from. In checks, plaids, stripes or solid colors. In wide flowing end style.

Men's $1.50 Golf Shirts $1.15
Fine Madras cloth and French percale shirts; white backgrounds, with blue, black or lavender stripes, or dark backgrounds with light stripes. Plain or pleated bosoms.

Anniversary Sale of Irish Linens

Savings One-Fourth to One-Third

For twenty-five years our Linen Section has been growing steadily, until today it is one of the largest portions of our business.

Because of this special purchase made before the war at the above savings we are able to celebrate our anniversary in this section most pleasingly by giving these savings to our customers who will not be unmindful of the fact that these same linens could not be bought now for even the regular retail price.

Belfast Linens

A manufacturer's line of odd pattern cloths and napkins of pure linen of the highest quality and most handsome patterns. Some of these have a few slight imperfections, in many instances barely discernible and which in no way affect the wearing quality or good appearance.

Size 72x72 Pattern Cloths, regularly $2.75, for.....$1.95
Size 72x72 Pattern Cloths, regularly $3.00, for.....$2.25
Size 72x72 Pattern Cloths, regularly $4.00, for.....$2.95
Size 72x90 Pattern Cloths, regularly $3.50, for.....$2.50
Size 72x90 Pattern Cloths, regularly $4.00, for.....$2.95
Size 72x90 Pattern Cloths, regularly $5.00, for.....$3.50
Size 72x108 Pattern Cloths, regularly $4.00, for.....$2.95
Size 72x108 Pattern Cloths, regularly $5.25, for.....$3.75
Size 72x80 Pattern Cloths, regularly $6.50, for.....$4.75
Size 10x14¾ Pattern Cloths, regularly $8.00, for.....$5.75

Extra Large Table Cloths

High-grade Cloths for very large tables. Women seldom get an opportunity to buy these beautiful goods at such lowered prices. The sizes are 2x2½, 2x4 yards, 2¼x2¼ yards, 2¼x2½ yards, 2¾x3 yards, 2¾x3 yards, 2¾x3½ yards, 2¾ yards wide by 2¾ to 4 yards long, 2½ yards wide by 2½ to 4 yards long. Women will marvel at the low prices on these, which range from

$3.50, $4.95, $5.95 to $8.75

NAPKINS—Odd lots of Napkins, in most cases only one dozen of a kind. All pure, high-grade linen. Sizes 20, 22 and 24 inches.

REG. $2.75 NAPKINS—$1.95 DOZEN — REG. $5.00 NAPKINS—$3.50 DOZEN
REG. $3.50 NAPKINS—$2.50 DOZEN — REG. $6.00 NAPKINS—$4.50 DOZEN

Anniversary Special Japanese Lunch Cloths

A large number of these pretty Cloths in blue and white Oriental designs, including iris, bamboo, pine, butterfly, wistaria, chrysanthemum and other patterns. Hemstitched Napkins to match all these designs.

Size 36x36—Special at.....39c
Size 48x48—Special at.....65c
Size 62x62—Special at.....95c

NAPKINS TO MATCH—25c for half dozen.

FIRST ANNIVERSARY OF OUR BASEMENT STORE.

Celebrated with Special Bargains in Each of the Twenty-two Sections

A year ago this month we opened our Bargain Basement, proclaimed at the time and since proved to be Oakland's Greatest Economy Department.

To those who sought DEPENDABLE merchandise at bedrock prices this Basement Store has been a boon. Its success was assured from the first day of its opening. A complete store within a store it has more than fulfilled its mission of giving our patrons inexpensive merchandise that is not trash—every article being worth buying for its intrinsic value and the service it will render.

The great appreciation of this Basement Store is shown in its most wonderful patronage and this newest addition to the greater CAPWELLS is celebrating its first birthday along with our Twenty-fifth Anniversary by the distribution of savings on hundreds of wanted articles.

25% Discount On New Sewing Machines

A Leading Anniversary Sale Feature

Come early to benefit by this sale, as the number of machines that can be sold at this special discount is limited.

Because of this heavy discount we can make no allowance for old machines in this sale. Choose any of the following makes at the discount prices named:

New Singer Drop Head Machine $45.00
New Domestic Drop Head Machine.....$41.25
New White Rotary Drop Head Machine $41.25
New Home Drop Head Machine $37.50
New American Drop Head Machine $18.75
New Panama Drop Head Machine $15.00
Slightly used machines of various standard makes—$8 up
Renting, Repairing and Supplies for all makes.

Bungalow Aprons 44c

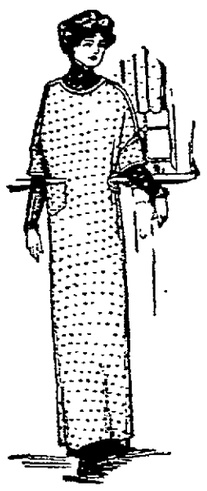

Very wonderful special values in large Gingham and Percale Aprons. A big assortment of dark and light patterns in stripes, figures and checks.

40c Gingham Aprons 29c
Princess styles, with bib. Of good quality ginghams, piped with white.

$1.25 House Dresses 79c
Very wonderful values, made of striped chambrays and percales, in light and dark colorings. They are attractive in appearance and offer long service. Sizes 34 to 44.

Corset Covers 39c
Made of crepes or soft cambric with dainty embroidered edge or lace yokes; also Camisole Corset Covers made of allover laces.

Bargains in Table Damask
58-inch mercerized Table Damask, in attractive patterns—yard 25c
66-inch mercerized Table Damask, 66 inches wide—yard 37½c
70-inch extra heavy Table Damask, in pretty patterns—yard 85c

Towels
The woman with a towel need wants to be here this Anniversary Week.
Huck Towels, with red borders, size 17x32..7½c
Hemstitched Huck Towels, size 19x38 ...12½c
Bath Towels, some odd lots—each 7c

Sample Line of Flannelette Nightgowns ⅓ Less

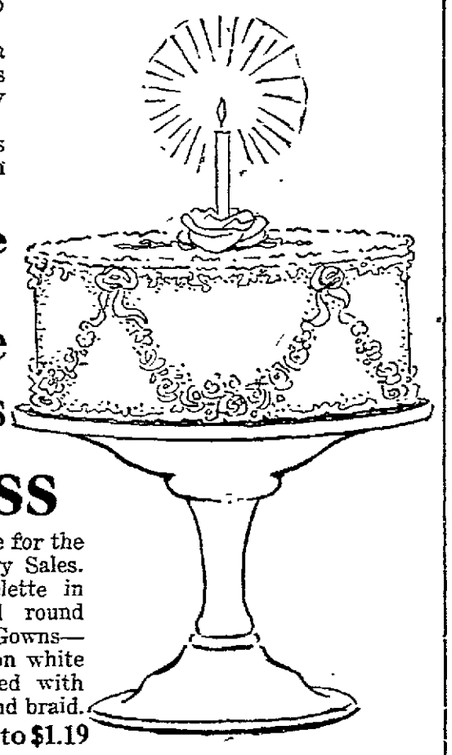

A splendid purchase for the Basement Anniversary Sales. Good quality Flannelette in square, high, V and round necks; also Pajama Gowns—blue or pink stripes on white backgrounds. Finished with fancy hemstitching and braid.
Prices 59c, 69c, 89c to $1.19

Three Big Corset Specials

$3 R. & G. Front Lace Corsets $1.98
Made of heavy coutil, embroidery trimmed top and three sets of supporters. Low bust, long skirt. Sizes 19 to 30.

$2.50 Kabo Corsets for $1.45
This reliable live model Corset, made of batiste, will fit the average figure with perfect comfort. Medium bust and three sets of rubber tipped supporters.

$2.00 Lorette Corsets for $1.15
This splendid Corset is made of fancy poplin, has embroidered top and excellent hose supporters. Sizes 18 to 28.

50c Brassieres for 25c
Splendid Debevoise Brassieres made of heavy muslin with embroidery top and re-inforced under arm. Front fastening with feather bone stays.

Sample Line of Women's Hosiery—17c Pair
Don't by any means overlook these. Good cotton stockings in black and tan. Sizes 8½ to 10.

Longcloth—11c Yard
Pure finish Longcloth of extra good quality. Width 36 inches. Specially priced at 11c yard.
UNBLEACHED MUSLIN—Good heavy quality and 2 yard wide. Anniversary Sale price—7c yard.

H. C. Capwell Co. THE LACE HOUSE

Here's a Great Millinery Bargain

Velvet Shapes $1.69
Values to $3.50
A sale worthy of this important occasion in every respect.
A specially bought collection of the season's smartest untrimmed Hats in rich black velvet and Hatter's plush. Turbans, walking hats, sailors and roll brims.
A one best millinery offering to celebrate our twenty-fifth birthday.

Children's Tub Dresses

Special Purchases at Lessened Prices

At 39c—Percale Dresses made in cunning long waisted styles with belt of self color. Colors: navy, tan, light blue and stripes. Sizes 2 to 6 years. Regular 65c values.

At 59c—Chambrays, ginghams and galateas in this lot—solid colors, trimmed with figures and the reverse. Various pretty styles from which to choose. Sizes 2 to 6 years. A low special price for the Anniversary Sales.

$1.25 Girls' Dresses 79c
Made of percale, chambray, linene, gingham and light weight galatea. Very marvelous dresses made in pretty styles and colors. Sizes 6 to 14 years.

Special Anniversary Sale Purchase of Women's and Misses' Coats $7.98

Brand-new Coats that arrived yesterday to form a big feature of the Anniversary Sales in the Basement Store.

Women will acknowledge them on sight to be the best Coat bargains ever offered at the price.

They comprise navy blue boucles, mixtures and striped Coatings, made in straight line effects. All splendid utility Coats.

Odd Suits, Dresses, Coats and Separate Skirts at Little Prices

On a bargain table in the Basement will be placed about forty separate Skirts and Dresses marked for clearance at—$1.19.

Broken sizes, mostly for misses and small women.

On another table bargain-seekers will find odd lots of Coats, Suits and Dresses in broken sizes at a clearance price of—$2.98.

Special Purchase Lingerie Waists 29c

Regular 98c Values
Bargains that should bring women early.

Hundreds of pretty Lawn Waists bought greatly under price for the Basement Anniversary. Made with long or three-quarter sleeves and attractively trimmed with valenciennes or cluny lace edges. Both high and low neck styles. Sizes 34 to 44.

$3.50 Allover Net Waists $1.29
Very pretty dressy waists for best wear. Of figured and plain net in various attractive styles. Colors, white and ecru; also some colored chiffons among them.

Blanket Robes $2.29
An Anniversary special that women will more than appreciate. Made of good, warm blanket robing with cord and tassel at waist. Floral and figured designs. These are greatly underpriced.

Belts 10c Each
Values to 75c
For women and for boys and girls. Of patent leather, fancy elastic and wide silk girdle styles. A special purchase.

'ALL COMFY AND TRIM IN HER COLLEGE COAT'

"Doesn't she look stylish, girls? Tell us how you saved the money, Eleanor. There's nothing I want quite so much as one of those College Coats."

"Why, I can't save money, Rita. At least not fast enough to buy all the clothes I want. I BOUGHT THIS COAT ON CREDIT AT CHERRY'S, and it cost JUST $12.95!

"Here, I'll take my coat off and pass it 'round so you can all admire the elegant finish and the cute belt and all the clever little swagger touches. Then you'll see my new basque waist. See, it's lovely silk—I bought this at CHERRY'S, too, and on INSTALLMENTS.

"Oh, I'm a regular CHERRY'S patron now, girls. Their CREDIT SYSTEM is a blessing, and it's surely proving a joy to me. And I know where you can get that nifty Redingote dress you've been talking about, Rita. At CHERRY'S—they've some beauties in all the very newest shades and stylish materials.

"Let's all go up to Cherry's tomorrow, girls. All right, we'll meet at their store at 515 Thirteenth street, between Washington and Clay. They have an exclusive store for men just across the street at 528. Their San Francisco stores are at 1009 Market and 2400 Mission streets"

—Advertisement.

SCHOOL CHILDREN VIE FOR SPELLING HONORS

Sixteen thousand boys and girls of the Oakland schools took part today in the spelling test, which was conducted by Professor J. B. Sears of Stanford University. The examination was proposed by the Principals' Club of this city. The members desired to learn what methods of spelling bring the best results. Twenty-five students of the educational department of Stanford University assisted in conducting the tests. The same number were chosen from the department of education in the University of California. The tests were held in the classrooms commencing with the third grade. It was the first test of its kind ever held in Alameda county and the "Quizz" caused much excitement in the schools.

HAS SURPRISE PARTY.

Birthday surprise party in honor of Essie Doane's eighteenth birthday was given Thursday evening, October 15, at her home, 682 Thirty-fifth street, Oakland. Games, singing and refreshments were enjoyed.

Among those present were Eula Sampson, Mabel Hoag, Effie Lash, Helen Spengler, Lillian Franz, Gertrude Potter, Anita Franz, Jessie Shaw, Ruth Johnston, Elaine Craven, Helen Leiter, Louise Sanderson, Beryl Bobet, Amy Harlow, Walton Honn, Truman Mitchell, Harry Stipe, Bradford Scudder, Charles Hansen, Chester Logan, Elmer Hickman, William Giese, Leslie Irving, Charles Spengler, Walter Eliassen, Walter Dunham, Oliver Eliassen.

Free Treatment for Piles

Sample treatment of Pyramid Pile Remedy mailed free for trial gives quick relief, stops itching, bleeding or protruding piles, hemorrhoids and all rectal troubles, in the privacy of your own home. Pyramid Pile Remedy is for sale at all druggists, 50c a box.

Mail this Coupon

to the PYRAMID DRUG COMPANY, 656 Pyramid Bldg., Marshall, Mich., with your full name and address on a slip of paper, and sample treatment of the great Pyramid Pile Remedy, will then be sent you at once by mail, FREE, in plain wrapper.

OAKLAND'S BOYS & GIRLS

Delights in Dance Shows Rare Grace

CATHERINE FRANK.
—Hartsook photo.

Fancy dancing is the specialty of pretty little Catherine Frank of Fifty-first avenue. She finds much pleasure in entertaining her friends in the ballroom dances, which she presents very gracefully.

Rhythmical steps are being taught in grammar schools of Oakland. Dancing has become an important part of the physical training of the little folks. Marching, running, jumping and the swimming movements are also included in the physical education course for the boys and girls. Breathing and the corrective exercises as well as the games and athletic work have been introduced into the grammar school physical department.

DEBATERS AGREE NOT TO AFFILIATE WITH LEAGUE

That the debating club of the Central Evening School will not affiliate with the Debating League of California, was the decision given about a fortnight ago by the members of the club, who engage in debates twice during the month. Twelve schools of California have joined the league, which held its semi-annual convention last week in the Lux High School of San Francisco.

The Oakland High School students have organized four debating societies, the Senate, Congress, Assembly and the Ecclesia, the girls' literary and debating society. Annually a selected team of debators of the Berkeley and Oakland High Schools debate. This is the only interscholastic debate held between the two institutions.

The grammar schools hold interclass debates and forensics is promoted in all parts of Alameda county, where the youngsters are enjoying public speaking courses.

VISITS CITY MUSEUM; COMPOSITION ON TRIP

"My trip to the museum" has been the subject of compositions written by a number of girls of the Garfield school, who recently visited that institution, where lectures are being conducted by Mrs. deVeer, assistant curator of the museum. The little folks were shown the various processes of weaving and the woven material, which is upon exhibition in the museum. The colonial room in the museum has attracted hundreds of boys and girls, who are now studying colonial history.

Several weeks ago Mrs. Carrie Ingalls, instructor in domestic art, led a party of girls of the sixth grade of the Garfield school to the Oakland museum, where the pupils inspected the spinning wheel, which was used in the days of Martha Washington.

Among the children of Garfield school who have penned their thoughts about their visit to the museum are Irene Cook, Muriel Kligo, Angeline Demeral, Edna M. Elan, Belmeda Cabral, Esther Johnsen, Myrtle Driscoll and Anna Hill.

UNHAPPY COUPLES ASK FOR FREEDOM

Many Divorce Suits Filed in Allegations Indicating Suffering and Cruelty.

Claiming that for the last eleven years her husband has treated her with extreme cruelty and that he has left her alone in the house until all hours of the morning for more than three years, Mrs. M. B. Stone today filed suit for divorce in the Superior Court from B. F. Stone and asks that she be granted the custody of their minor child Madeline and alimony amounting to seventy-five dollars a month.

Irene R. Galetto filed suit for divorce alleging that her husband, who is a dentist in Alameda, has been guilty of cruelty and desertion. In her complaint she alleges that he frequently declared he would commit suicide, and on one occasion created such a scene in the Ferry building that a woman of the Ladies' Aid Society had compassion on her and took her to her home. She asks for $25 alimony per month.

Alleging that her husband, William, frequently made her the butt of coarse jests and that he frequently used vile and abusive language in addressing her and that he struck her causing her much physical suffering, Marie Reslmus filed suit for divorce in the Superior Court and asks for the custody of their minor child and $30 per month alimony.

Other suits were Anna Mars, against Charles F. Mars, who, so the complaint alleges, is under the impression that the proper way to make love is to strike the woman on the jaw, many other cruelties are also alleged.

Anna Hamilton against Melville E., alleged cruelty; and Dorothea against Kent C. Washburn, alleged cruelty.

Judge Waste yesterday granted an interlocutory decree of divorce to Mary J. Common from James Common on the grounds of desertion.

Agnes Page filed suit for annulment of marriage from Peter Page declaring that she married when under age and without the consent of her parents.

HOUSEWARMING HELD BY PLYMOUTH CHURCH

Many denominations united at the "housewarming" services held last evening in the Plymouth Congregational Church, where Rev. Albert W Palmer, pastor of the church, acted as master of ceremonies. He was the recipient of many congratulatory messages on the completion of the handsome new church. Greetings were extended to the congregation from the laity and clergymen of various churches throughout the city.

The order of the program was as follows:

Organ prelude, "Overture in C Minor" (Hollins); "O Lord, Our Governor" (Gadsby), chorus; Scripture reading, Rev. Alexander Allen, rector of St. Paul's Episcopal Church; prayer, Rev. W. D. Simonds, pastor of First Unitarian Church; brief addresses by Rabbi M. Friedlander of Temple Sinai; Rev. George W. White, D. D., First Methodist Church; Rev. L. D. Rathbone, superintendent of the Northern California Congregational Conference; Joseph E. Caine, Miss Bessie Wood and Christopher Ruess.

HAS FATAL FALL.

SAN FRANCISCO, Oct. 20.—While chopping wood on the back porch of his home, 184 Shipley street, Daniel Griffin, retired, 70 years old, ventured too close to the railing and fell to the ground, receiving injuries which caused his death fifteen minutes later at the Central Emergency Hospital. Griffin dropped only ten feet, but fell in such a way that his neck was broken and nothing could be done to save his life.

ARRESTED FOR NEGLECT.

Jesse H. House, 650 Aileen street, arrested yesterday afternoon, was arraigned before Judge George Samuels today on two charges of failure to provide for his wife and three minor children, ages 5 years, 2 years and 7 months. House is a second cousin of Charles House, the famous Texan and personal friend of President Wilson. The cases were continued for hearing.

Umbrellas $1

Just received a large shipment of new umbrellas—prices ranging from $1 to $12.50—see Our Special at—$1.00.

Abrahamson's
THE HOME OF FASHION
OAKLAND, CALIF. 13TH & WASHINGTON STS.

Ladies' Home Journal Patterns
and fashion at Magazines—
FIRST FLOOR

An Interesting Showing of
Newest Fall Garments

Never before has our garment section shown so many notable values on new, desirable, up-to-date merchandise as we are showing this week. Read our special offering below for Wednesday.

New Coats $5.95
Worth to $12.50.

150 Stunning New Coats go on sale tomorrow at $5.95—Just the Coat for SCHOOL and COLLEGE girls; also sizes for small women—colors and styles to suit, for all.

Raincoats $7.50
Values to $13.50.

CRAVENETTED GABARDINE Rain Coats in Black, Navy and Tan at—$14.95—worth $20.00.

Plush Coats $12.95 Worth to $25.00

40 Beautiful Black Plush Coats—full length—lined throughout with Brocade Silk and Satin—in most cases only one Coat of a style.

Wonderful Silk and Serge Dresses $5.95 Worth to $15.00

Snappy Smart Styles in Crepe de Chine, Silk, Poplin, Duchess Satin and Serges. Dress for the college woman, teacher and the woman of business who would be well dressed in a serviceable garment that will stand the wear and tear.

Suits $14.95 Worth to $25.00

NOW is the time to buy your SUIT and this is the place to buy it.

Forty models to select from, representing the newest styles for women and misses in Cheviots, Serges, Whip Cords and Mixtures—all colors including Black—$14.95.

SPECIALS
9 to 10 Only

5c Hair Pin Cabinets
5c Pkg. Black Belt Pins
5c Kid Curlers
5c Wooden Darner
5c Atlas Hook and Eye
5c Collar Supporters
5c Pearl Buttons
2½c

Values to 50c soiled Neckwear 5c
Values to 50c Veiling Remnants ..... 10c ea.
25c Platinoid Picture Frame 15c
Values 25c Soiled Embroidery Remnants ... 5c
Values to 65c Silks—short lengths 29c
Values to $1.50 Hand Bags ..... 50c ea.
Values to $2.50 Children's Hats 48c
Values to 75c Net and Lace Camisoles 39c

BASEMENT SALES ROOM.

Specials Greatly Underpriced

Values to 40c Hemstitched Scrim ..... 28c yd.
10c Outing Flannels ..... 8 1-3c yd.
40c Scotch Flannel ..... 29c yd.
65c Single Bed Sheet 49c
$1.00 36-inch Quilted Table Padding ..... 79c yd.
$1.00 doz. Huck Towels, 17x34 inches ..... 65c doz.
12½c 45x36 inch Pillow Case 9c
25c Turkish Towels, 24x40 ..... 18c
$5c Cotton Bat 3-lb 49c

Art Goods at Reduced Prices

$5.90 BATTENBERG TABLE COVERS—54 to 72 ins.—round and square $1.95
Values to $1.25 BATTENBERG CENTERS with hand-drawn centers 69c
ART LINENS—Values to $1.00—wide range of styles 49c

50c Laundry Bags 39c

Large assortment of nicely made cretonne Laundry Bags—good colors—NEW STYLES.

$3.50 Velvet Shapes

Fine new Silk Velvet Shapes. Newest styles. Made of fine quality velvet. Superior workmanship. $1.75

Exceptional Values in Gowns, Sweaters, Petticoats

Ladies' Gowns of Heavy Quality Flannelette—Striped and plain colors with high or low neck—Trimmed with braid and fancy frogs. Extra value $1.00

Women's Sweaters of Zephyr Yarn—Chain stitch and plain weaves—side pockets and ruff necks. Extra good value at..... $3.45

Sweaters 98c—Women's and Misses Sweaters in Cardinal only—Ruff necks and side pockets. To close out 98c

Fitted Black Sateen and Jersey top Petticoats—Pleated and tucked flounces—Exceptional values $1.00

Blanket Robes of Good Quality Beacon Cloth—Floral and Jacquard patterns—Braid trimmed and finished with cord and tassel $2.85

Children's Coats in Fancy Mixtures and Plain Colors—Included in the assortment are durable Chinchilla, Corduroy and Two-tone Effects—2 to 6 years..... $4.95

SILKS and VELVETS at a Decided Reduction

24 and 27-inch fast pile and fast dye Velveteens in black and ten other colors—the right weight for all purposes—$1.00 and $1.25 values. Sale price 89c

2000 yards of plain and fancy Silks, 24 to 36 inches wide, including Crepes, Voiles de Paris, Messalines, Poplins, Fermosas, Taffetas, etc., in lengths of 2 to 10 yards—sold regularly at $1.00 and $1.25. Special Sale..... 59c

44-inch Black and Dark Taupe Velours—a nice heavy cloth for Suits and Coats, regularly $2.50—Sale $1.98

22 and 28-inch wide Imported and Domestic Velvet Corduroys in black and colors, fast dye and fast pile—exceptional values at former prices of $1.25 and $1.50. Sale Price $1.00

24-inch colored and black Velveteen—not all colors—but we still have navy, browns and black. $1.00 values—Tomorrow 75c

Edison Day, October 21st

More Light for Less Money

Honor the man with the purchase of his product

Edison Day, October 21st

Pacific Gas and Electric Company

Thirteenth and Clay Street, Oakland Phone Oakland 470

Richmond, Berkeley, Emeryville, Piedmont, Alameda, San Leandro, Hayward, Niles, Alvarado, Mt. Eden, Newark, Centerville, Warm Springs, Decoto, Irvington, Livermore and Pleasanton.

"Shasta Limited"

EXCESS FARE, $5.00.

Portland—Tacoma—Seattle

Clubroom, Observation Car, containing Ladies' Parlor and Library, Standard Pullman Drawing Room, Sleeping and Compartment Cars, Dining Car.

Other Good Trains Are

"Portland Express"
AND
"Oregon Express"

Carrying Standard, Tourist and Chair Cars.

Southern Pacific

L. RICHARDSON, D. F. & P. Agent. C. J. MALLEY, City Ticket Agent. P. E. CRABTREE, City Pass. Agent.
Broadway and 13th st., Oakland; Phone Oak. 162.
or
Oakland 16th st. Depot; Phone Oakland 1458.
Oakland First and Broadway; Phone Oak. 7960.
Oakland 7th and Broadway; Phone Oakland 732.

THE PANAMA-PACIFIC EXPRESS

"THE EXPOSITION TRAIN"

Leaves San Francisco, 'The Exposition City,' Daily at 9:10 A. M. for Salt Lake City, Denver, Pueblo, Colorado Springs, Omaha, Kansas City, St. Louis and Chicago

STANDARD AND TOURIST SLEEPERS, DINING CARS
ELECTRIC LIGHTS STEAM HEAT UNION DEPOTS

COMFORT SERVICE SCENERY
DINING CAR SERVICE UNEXCELLED

For Full Information and Sleeping Car Reservations Address

WESTERN PACIFIC
DENVER & RIO GRANDE

W. B. Townsend, General Agent, 1326 Broadway, Oakland, Calif.
Telephone Oakland 132.

Phone Oakland 8862 European Plan

Golden West Hotel

A. SONNICHSEN, Proprietor.

412 Eighth Street Oakland, California

Largest and Most Complete Hotel in the City

Modern in Every Respect All Outside Rooms

Electric Lights, Baths, Hot and Cold Water in All Rooms
Fire-Proof

Furnished Rooms, Single or En Suite
From 50c to $1.50 Per Day

Special Rates for Tourists and Permanent Roomers

FAST ELECTRIC TRAINS TO Sacramento (A E)

LEAVE 60TH & SHAFTER AVE.

Leave	Daily Except as Noted
7:30A	Sacramento, Pittsburg, Bay Point.
8:30A	Bay Point and Way Stations.
9:30A	Sacramento and Pittsburg only. Carries Parlor Observation Car.
11:20A	Sacramento, Pittsburg, Bay Point.
11:50A	Bay Point and Way Stations.
4:30P	Sacramento, Pittsburg, Bay Point.
2:10P	Concord and Way Stations.
3:30P	Sacramento, Pittsburg, Bay Point.
4:30P	Bay Point and Way Stations.
5:09P	Pittsburg, Sacramento, Marysville, Colusa, Oroville, Chico. Observation Car.
5:30P	Concord and Way, except Sundays.
6:30P	Pittsburg and Way Stations.
8:30P	Sacramento, Pittsburg and Way.

OAKLAND, ANTIOCH & EASTERN RAILWAY, 40th and Shafter ave. Phone Piedmont 876. Call Oak 4447. People's Ex. Co. Check Baggage.

Painless Parker
MAKES GOOD
12TH AND BROADWAY.

FOR COMFORT TAKE THE MODERN STEAMERS

Portland Rose City — Sails 12 Noon Oct. 22 — $12, $14, $16 — 2d Class $7

BIG 3 BEAR BEAVER ROSE CITY

LosAngeles Bear — Sails 11 a. m. Oct. 23 — First Class $7.35 $8.35 — 2d Class $5.35

BERTH AND MEALS INCLUDED
The San Francisco and Portland Steamship Co.
H. V. BLASDEL, City Ticket Agent
1228 Broadway, Oakland, Cal.
Phone Oakland 1314

THE TRIBUNE has at your disposal the finest equipped Job Printing Office in Alameda county. Prices right and the work to your satisfaction.

LATEST NEWS of OAKLAND'S NEIGHBORS

'POSSUM HUNT TO BE LOCAL SPORT?

Rodents Loosed in Santa Clara May Be Crop Pest.

HAYWARD, Oct. 20.—"Possum hunting by moonlight will be California's new sport if the animals spread as they have [illegible] Clara county, according to Superintendent W. N. Dirks of the State Game Farm here. Dirks, with Professor J. H. Grinnell of the University of California, whose attention was called to the number of opossums in that county, are [illegible] the rate at which they are multiplying.

"Unless steps are taken to eradicate opossums, it is possible they may in time become as great a trouble to farmers in this part of the state as they are in the East," said Dirks, who says hunters will be encouraged to make sport of the rodents.

Two little 'possums, which were caught in Santa Clara county by one of the State Game Commission wardens, are on display in this city, and their habits will be explained to the school children.

There are no opossums in the wild state in this county, but Dirks fears they may spread here. The average family of the opossum is eight, and it is stated there are already several hundred running wild in Santa Clara county, although they do not exist in sufficient numbers to do any appreciable damage to agriculture.

Opossums are greatly esteemed as a delicacy by Southern negroes, and it is Professor Grinnell's belief that the rodent was brought to Santa Clara county by a number of Southern blacks, who intended to have a royal feast. Several of the opossums may have escaped or have been turned loose. The quickly made themselves at home and founded a flourishing 'possum colony in the county.

Opossums are very destructive to orchards and farm crops, and in the Southern states, where they abound, regular hunts are organized by the negroes. Quite a number of opossums have been treed and captured in Santa Clara by the wardens of the State Game Commission.

INQUEST IS HELD.

SAN LEANDRO, Oct. 20.—Inquest was held yesterday at the office of Deputy Coroner Robert Morgan into the death of Gustav Lindeman, who was found dead in his bathroom a week ago. A verdict of death from natural causes was returned. Lindemann was 49 years of age and a native of Germany. He leaves no relatives, so far as is known, and his estate will be taken over by the administrator. He came here from San Francisco several months ago and was taken suddenly ill in his bathroom, dying a short time later.

ESPERANTO CLASS MEETS.

SAN LEANDRO, Oct. 20. — The Esperanto class recently formed here will meet at the public library Tuesday evenings. The lessons are free and everyone has been invited.

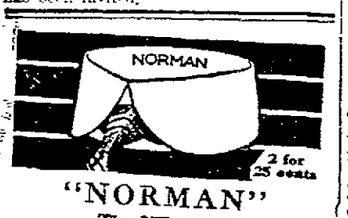

"NORMAN"
The NEWEST
ARROW COLLAR
Cluett, Peabody & Co., Inc. Makers

GAME WILL DECIDE LEAGUE CHAMPIONS

Hayward and Centerville High Schools to Meet in in Finals.

HAYWARD, Oct. 20. — The football game between the Hayward and Centerville High School teams at Centerville Saturday afternoon will decide the championship of the Central Alameda County Athletic League. The final in the series of games was scheduled to be played off several weeks ago, but the four teams in the semi-final encounters tied. Hayward defeated Piedmont 3-0 at Richmond.

[illegible] the final will probably be: Forwards, Fisher, Strobridge, Larson, Smith, Mosser, Brown and Oliver; wing, Russell and Chamberlain; half-back, Tyler, five-eights, Day and Stevens; three-quarters, Crosby and Armstrong; full back, Ed Strobridge.

The High School team had its first encounter with a senior combination on Saturday, when it met the Berkeley Playground Association. The game resulted 6-0 in favor of the Berkeleyans. Practice games are being played this week by the locals, who hope to capture the league championship this year.

TOWN BOARD MEETS.

SAN LEANDRO, Oct. 20.—A resolution of condolence with the family of the late O. J. Lynch, a former town trustee, was drawn up by the town board last night. The taking over of the town's share of the Thresher estate was discussed by the board and the agreement with the estate trustees will probably be signed at the next meeting. In the meantime, the city trustees will look over the estate and will make a report in regard to the appraisement. Two new ordinances were finally passed on by the board, that in connection with the town's taxes and in regard to the changing of the fiscal year, which will now end June 30.

PLAN CELEBRATION.

HAYWARD, Oct. 20.—Mr. and Mrs. L. B. Daingerfield, well-known residents of this city, will celebrate their golden wedding at their home in Cherryland this evening. The gathering will include the members of their family and grandchildren. Captain Hite of Los Angeles, a brother of Mrs. Daingerfield and a Civil War veteran, will be one of the guests of honor. Mr. and Mrs. Daingerfield were married while Daingerfield was a soldier in the Civil War. They have resided here about ten years, coming from a ranch near Sacramento.

WATER HEARING CONTINUED.

HAYWARD, Oct. 20.—Postponement in the hearing of the San Lorenzo Water Company case here from October 22 to November 16 has been granted to the city by the railroad commission. City Engineer Robert Goodwin reported to the town board that it would be impossible for him to prepare the city's case in time for hearing on October 22. The board then petitioned the commission for a continuance.

DEBATE EIGHT HOUR LAW.

HAYWARD, Oct. 20. — The proposed eight-hour law was the subject of a debate under the auspices of the Hill and Valley Club at a largely attended meeting yesterday afternoon. A. W. Brunette, vice-president of the Labor Council of San Francisco, spoke in favor of the law. Charles H. Bentley of the California Fruit Canners' Association, opposed it.

TO GIVE BENEFIT WHIST.

FRUITVALE, Oct. 20. — Mrs. William Newsom will give a benefit whist tournament and dance in the Fairlawn Hotel, Friday evening, for the benefit of St. Jarlath's Church. Assisting the hostess are a number of prominent churchwomen, and preparations are being made to entertain a large company.

Wednesday Baby Day

Hemming FREE On Wednesday

KAHN'S THE ALWAYS BUSY STORE

Hemming FREE On Wednesday

Infants' Short Dresses 79c

Infants' Short Dresses, made of fine nainsook, dainty yokes of val. lace or embroidery, plain or trimmed Skirts. Regular $1.00 values, Special 79c

INFANTS' FANCY BIBS, trimmed with dainty val. lace and insertions; also hand made bibs. Values to 75c. Special. 43c

INFANTS' FLANNELETTE GOWNS and WRAPPERS, in pink or blue. Special 19c

KLEINERTS SNUG FIT or PARKY RUBBER DIAPERS, guaranteed waterproof, 50c value. Special 43c

INFANTS' WHITE FLANELETTE UNDERSKIRTS; Ages 1 to 3 years. Special 25c

85c—Quilted BED PADDING 85c

$1.00 yd.—36-inch STOCKINET SHEETING—acid proof—yd. $1.00

75c—36-inch Double Coated RUBBER SHEETING, yard 75c

95c yd.—36-inch STORK SHEETING—yd. 95c

39c Pair—White CRIB BLANKETS 39c

69c each—Colored NURSERY CRIB BLANKETS—each 69c

$1.25 pair—White Wool Napp—CRIB BLANKETS— each $1.25

$1.69 each—Papoose all wool CRIB BLANKETS—each $1.69

95c—WHITE CRIB SPREADS 95c

$1.75—Fine CRIB COMFORTERS $1.75

60c—BABY PILLOWS—14x18 inches 60c

60c—TURKNIT BABY BLANKETS 60c

12½c yd.—White COTTON FLANNEL—yard 12½c

10c yd.—White DOMET FLANNEL—yd. 10c

15c yd.—36-in. WHITE SHAKER FLANNEL—yard 15c

50c yd.—White WOOL BABY FLANNEL—yard 50c

75c yd.—Linen Warp White Wool FLANNEL—yard 75c

90c piece—Red STAR COTTON BIRD'S-EYE—10 yards 90c

TRIMMED HATS

Reg. $10 and $12.50 Hats

$7.50

On Sale Wednesday

—Beautiful trimmed hats in a wonderful variety of charming styles. Dressy hats trimmed with fur and flowers—smart Suit Hats cleverly trimmed with fancy feathers, ribbons and stick-ups.

—Every Hat is a wonderful achievement of the artistic milliner's art—Remember this sale is the Biggest in Oakland this week and this is for Wednesday only—Several of the styles are shown here.

Telephone Lakeside One

M. J. B. Coffee 35c the lb.

KAHN'S THE ALWAYS BUSY STORE

GROCERIES

—You can phone an order to KAHN'S as early as eight o'clock. Call "Lakeside One," get the Grocery Department; find out the specials on sale—then the Delicatessen Department for the pleasing lunch portions—then the Vegetable Department where you'll find vegetables surely as fresh and as cheap as anywhere—KAHN'S carry a splendid selected stock of Dependable Eatables at Oakland's Lowest Prices. A trial will convince you!

BOOTH'S CRESCENT BRAND

SARDINES

Special Demonstration Prices

Special—3 Tins 55c

Special—6 Tins $1.00

Booth's Sardines are caught at Monterey—Monterey Bay, California, and are packed instantly in three different ways:
Soused,
In Mustard,
With Tomatoes.

Probably half the Californians who have been to Monterey have seen this brand of sardines packed and are proud of the way we do things in this State.

May be served in a multitude of different ways. Visit our booth in the store and try the delicious salads made by our demonstrator from these fish. The lady in charge of our booth will be glad to show you the many delicious ways in which these sardines can be served.

Butter Fancy Creamery 73c

Eggs The Best 55c

EGGS (Select Storage)—.....35c per doz.
COFFEE (K Special) Reg. 35c lb. Special....30c lb. 3½ lbs. $1.00
TEA (Black or Green) all flavors. Reg. 60c lb.—Special .....51c lb.
CHOCOLATE (Ground)—Boldeman's (1-lb. tins)—Reg. 30c tin—Spec. 25c tin
COCOA Blooker's Imported Dutch) ½-lb. tins..30c tin
SODA CRACKERS (large tin) Special .....90c tin (25c refund for tin)
FISH BALLS—New pack—(Norway Imported)—...15c, 25c and 35c per tin
PURE OLIVE OIL (Italian Imported)—qt. tin; 75c; ½ gal. $1.45; gallon.....$2.85
FRESH CRANBERRIES—3 lbs.....25c
SPAGHETTI or MACCARONI (High Grade)—Special 4 lbs. 25c
RICE (Good Quality)—4 lbs. 25c
GEBHARDT'S Mexican Tamales, Spaghetti, Rice or Frijoles with Chili—Special 2 tins, 25c; per doz. $1.45
MILK—Carnation, Alpine, Holly or Globe—3 tins 25c .....95c per doz.
SALMON (Red Alaska) tall tins—Reg. 15c tin—Special 2 tins 25c
TOMATOES (not Puree)—Special 3 tins 25c; 95c doz.
VINEGAR (Pure Cider)—Spec. 10c bot.; 29c per gal.
SOAP—Lenox, 14 bars ..50c
29 bars $1.00
CHLORIDE OF LIME—Reg. 10c tin, Special, 2 tins 15c
OLD DUTCH CLEANSER—Reg. 10c tin—Special, 2 tins 15c
METAL POLISH (Parrot)—a good polish for brass or other metals—Special .....15c per tin

Closing out the remainder of the DEL MONTE FRUITS—purchased from the insurance adjusters. While they last, per tin..... 15c

WINES AND LIQUORS—EXTRA SPECIALS

COSMOPOLE BOURBON (a high grade whiskey)—Reg. $1.35 bot. Special $1.10 bot.
PORT or SHERRY Wine (3 years old)—Special 69c gal. .....25c bot.
PINEAPPLE JUICE (quart bot.) DOLE'S—Special .....39c bot.
BEER—DOMESTIC—Pts. or Qts. .....$1.10 per case

FRUITS AND VEGETABLES—SPECIALS

NEWTOWN PIPPIN APPLES—5½-lb. basket 20c
Large Size ORANGES—Sun Kist .....35c per doz.
Fancy Highland River BURBANK POTATOES—Good cookers—Large Sacks $1.65
Firm DRIED ONIONS—11 lbs. 25c
GERMAN SPINACH—3 for 10c
CARROTS, TURNIPS and BEETS—3 for 10c
Large CREAM SQUASH—3 for 10c
Large WHITE CELERY—.....5c per stalk

Borden's Malted Milk

AS WE GROW OLDER we more and more desire easily digested, quickly absorbed foods which are also nutritious, but which cause no sense of weight or weariness in the stomach.

BORDEN'S MALTED MILK, consisting of rich, creamy milk with extracts of wheat and barley malt supplies a complete nourishment in a partially predigested form. It is not only a refreshing drink but a staying support to those whose vitality has begun to wane on account of the encroachment of old age.

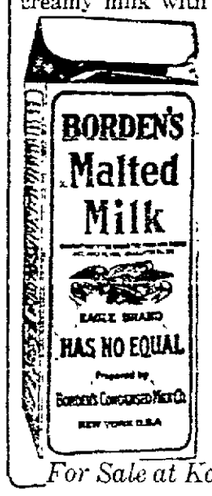

BORDEN'S Malted Milk IN THE SQUARE PACKAGE

Malted Milk Tablets 25c
Small Size Malted Milk 40c
Large Size Malted Milk 80c
Hospital Size Malted Milk $3.00

For Sale at Kahn's Grocery and Drug Depts

Women's and Men's Winter

Shoes Values $3.50 to $6 pair

$2.50 and $2.95

Look around town in the high-rent fancily fitted-up stores and select the style you want. Then come to Lewis and

Save $1 to $3 a pair

We have just received big new lines of patent leather and gun-metal boots for Women and Misses in the latest winter lasts—dull kid and black, gray and fawn cloth tops—Cuban or French-Cuban heels—turned or heavy welted soles. And splendid winter shoes for Men at $2.50 and $2.95 pair.

Lewis Sample Shoe Co. Inc.
1118 WASHINGTON STREET near 12th

With Its Steel Walls

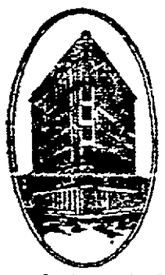

Surrounded by every safeguard that ingenuity can contrive and money can buy, your valuables will be beyond danger of theft or destruction in one of our Safe Deposit Boxes. Twenty-six inches of steel and reinforced concrete form walls that cannot be affected by any natural or human agency, and that afford perfect protection to legal papers, securities, jewels and heirlooms.

The vaults are on the street floor—only a few steps from the entrance of the bank. The cost of the service is a trifle—less than 8 cents per week.

The First National Bank

Fourteenth and Broadway.
Oakland, Cal.
(Safe Deposit Vaults Open 8 to 6)

Partners Surprise One Another With Plans for Wedding

HAYWARD, Oct. 20.—Two young brides will become "partners" in the business house of Fosher & Vieira of this city. Frank Vieira and Henry Fosher, partners, decided about the same time to take matrimonial partners. Neither partner knew anything of the nuptial plans of the other until the wedding announcements were made.

Vieira will wed Miss Josephine E. Perry, daughter of Mr. and Mrs. A. O. Perry, of 3239 Helen street, Oakland. The ceremony will take place in the Catholic church at Thirty-sixth street and San Pablo avenue on November 1, and many of the relatives and friends of the couple will be invited to attend. Vieira and his bride will reside in this city on the return from a honeymoon trip.

Announcement of the forthcoming nuptials of Henry Fosher and Miss Kate Joseph, a popular Hayward girl, were made recently. No date has yet been fixed for the ceremony.

DELEGATES TO REPORT.

HAYWARD, Oct. 20.—A report by the delegates from this city to the League of California Municipalities in Monterey will be made at tomorrow night's meeting of the town board. City Clerk J. D. Armstrong, Dr. F. W. Browning of the board of health, and Trustees A. E. Fischer were the delegates.

Y. L. I. PLANS SURPRISE.

SAN LEANDRO, Oct. 20.—Hanna Council No. 68, Young Ladies' Institute, is preparing a surprise for friends who will attend a special affair in St. Joseph's hall on the evening of November 1. The surprise will consist of some novel entertainment on which a committee is at work.

WHIST TOURNEY TONIGHT.

HAYWARD, Oct. 20.—A prize whist tournament for the benefit of All Saints' church organ fund will be given in Native Sons' hall this evening. In charge of arrangements are Albert LaCunha, Arthur Peterson, Mayor Charles W. Meyer and Frank Zambreski.

RAINFALL HELPS FARMERS.

HAYWARD, Oct. 20.—The early rain had little effect on the crops in this district. The late tomato crop has suffered to some extent, although most of the tomatoes have now been gathered in. As an offset to this, the rain has prepared the ground for plowing.

N. S. G. W. GIVE BENEFIT.

HAYWARD, Oct. 20.—Hayward Parlor of Native Sons gave a benefit entertainment for homeless children in the Bijou theater last night. Miss Frost and Miss Lindsey were seen in the latest dances. The Macgregor family, including Miss Helen Macgregor, were stars on the program.

YOUTH IS BURIED.

SAN LEANDRO, Oct. 20.—Funeral services were held here yesterday for Peter Freitas, the 17-year-old son of Frank P. Freitas of Estudillo avenue, who died Saturday evening. Interment was in the Hayward Catholic cemetery.

NAVY MEN ON LEAVE.

HAYWARD, Oct. 20.—Fred Hoagman, wireless operator, and Roy Cottrell, chief gun sighter of the cruiser California, are passing their month of shore-leave here.

'MOTHERS,' THEME OF WOMEN'S CLUB

Exposition Features and Monument Fund Discussed at Meeting.

Exposition features and Mothers' Monument were the important topics discussed at the October meeting of the Alameda County Woman's Auxiliary held yesterday afternoon at the Hotel Oakland, and representative women from all parts of the county were present at the session, over which Mrs. A. C. Posey, the chairman, presided. Following reports of membership increases, district meetings and finances from the various chairmen, several addresses were made.

Miss Mollie Conners, vice-chairman of the Auxiliary, verbally sketched an impression of "The Exposition at Night." Describing the spectacle of the Tower of Jewels, the eleven palaces, the colored fountains, the glowing dome of the Horticultural Building and the brilliancy of flowers illuminated by passing lights flashed across the gardens "In the California Night," Miss Conners said the exposition would present the most remarkable lighting effect the world had ever seen.

The need of funds to complete the sum needed for the Pioneer Mothers' Monument was emphasized by Mrs. George J. Bucknall, chairman of the art committee. Mrs. Bucknall gave a history of the monument and of the sculptor, Charles Grafely, to whom the commission was given. The statue will cost $25,000, of which $15,000 is already on hand, $2500 having been contributed by the Native Daughters. There is to be a Pioneer Mothers' Monument Day, Saturday, October 24, to raise the remaining $10,000.

Mrs. A. C. Posey, bringing the matter before the Auxiliary, urged the members to co-operate with the Native Daughters who will take charge of the day.

DR. GLADDEN AT MILLS.

Dr. Washington Gladden, the widely known and influential pastor emeritus of the First Congregational Church in Columbus, O., will speak tomorrow at Mills College on "The Roots of Poverty." Dr. Gladden's wide experience in social work and study of labor problems and of conditions of the poor makes him unusually qualified to speak on this subject. On Friday, at 11:30 o'clock, he will lecture on "Socialism." Among Dr. Gladden's books dealing with these subjects are "Workingmen and Their Employers," "Plain Thoughts Upon the Art of Living," "Applied Christianity" and "Socialism." These lecture are open to the public without charge.

ACCOMPLICE AIDS ROBBER.

SAN FRANCISCO, Oct. 20.—Edward McCloskey of 56 Hollis street had almost captured a robber who had stolen his watch this morning when the fugitive passed the time piece to a negro, who in turn outdistanced his pursuer and escaped. McCloskey was at Columbus avenue and Jackson street when a man seized his watch and chain and ran. He chased after him and was about to seize him when the negro, who was evidently an accomplice, was thrown the booty and dashed down Pacific street. McCloskey, already winded, was unable to catch the second culprit and notified the police.

TUNGSTEN

25 and 40 watt 110 voltage Genuine Tungsten Lamp Globes

Kahn's Price 25c

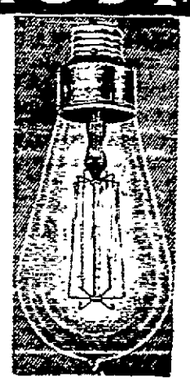

25 and 40 watt 110 voltage Genuine Tungsten Lamp Globes

Kahn's Price 25c

Every One Guaranteed Perfect or Money Refunded

Third Floor — KAHN'S THE ALWAYS BUSY STORE — Third Floor

HOUSEHOLD DEPARTMENT

TUESDAY
Oct. 20, 1914

OAKLAND TRIBUNE EDITORIAL PAGE

FOUNDED BY
William E. Dargie
IN 1875

Vote for Oakland Amendment.

It is the duty of every elector in Alameda county and the State to vote "for" Constitutional Amendment No. 19 on the ballot for the next election, and "against" No. 21. The first is what is known as "The Oakland Amendment" and provides for the consolidation of city and county governments by authorizing cities exceeding 50,000 in population to consolidate and annex only contiguous territory included within the county from which the annexing territory was formed on consolidation, or concurrently or subsequently added to territory excluded from original consolidated territory, and requires the consent of annexed territory and of the county from which taken.

Amendment No. 21 was originally proposed by San Francisco and Los Angeles. It provides for cities of 175,000 or upwards to consolidate under charter and to annex contiguous territory with the consent of the latter.

Under the provisions of Amendment No. 21 San Francisco would have been privileged to cross the bay and annex territory, but after a conference between the legal and commercial representatives of the three cities most directly interested, Oakland, San Francisco and Los Angeles, it was decided to abandon the San Francisco-Los Angeles amendment and to adopt the Oakland proposition.

The reasons for Oakland's opposition to the San Francisco-Los Angeles plan are so obvious as to scarcely need repeating, but lest there be some misunderstanding on the matter a brief resume will be made. Oakland is forever against the proposition suggested by San Francisco two years ago and defeated, providing for crossing the bay and annexing it or any other city in Alameda county. But Oakland has no objection whatever to the legitimate expansion of San Francisco down the peninsula on the other side of the bay.

In arriving at a conclusion in favor of the Oakland amendment the question of preventing crossing of county lines was brought up. It was suggested that in expanding south, down the peninsula, San Francisco would be crossing county lines, but that suggestion was met by the statement that as San Mateo and Santa Cruz county were originally a part of the county of San Francisco, should the citizens of either, or both, desire to be annexed, or return to their original status as a part of San Francisco county, there would not be the same objections raised as in the case of Alameda county, and the compromise plan was effected.

The commercial bodies of San Francisco, Oakland and Los Angeles welcomed the suggestion made by the representatives of this city and by public declarations abandoned the San Francisco-Los Angeles plan and announced in favor of the Oakland amendment.

But while the San Francisco-Los Angeles plan was abandoned and notice has been given through the press from time to time of the determination of the Chamber of Commerce and the Board of Supervisors across the bay, both appear on the ballot.

To adopt both would be to create confusion, and there is a possibility of both being adopted. In such a contingency the work would have to be done all over again at the next general election.

Hence it is the duty of all electors to vote "Yes" on Amendment 19, the Oakland amendment, and "No" on Amendment 21, the San Francisco-Los Angeles amendment.

There is no question as to the attitude of the voters of Alameda county on this matter. Alameda county will vote overwhelmingly in favor of the Oakland amendment, and so, we believe will San Francisco and Los Angeles. But there is danger that through inadvertence the other amendment may carry, hence the voters should be on their guard and vote "Yes" on the Oakland plan and "No" on the other.

It is said the colonel's "River of Doubt" is to be put on the map of Brazil under his personal direction, thus furnishing indisputable evidence that he saw it first.

Looks as if another lesson of the European war is the spelling lesson.

John D. Fredericks at Home.

Advices from the eight counties in Southern California, the home of John D. Fredericks, the Republican nominee for governor, compiled by men who are in close touch with conditions, show that he will come across the Tehachapi with a plurality of almost 50,000, this estimate being based on the most conservative figures. Los Angeles county, where Captain Fredericks lives, leads with 25,000, San Diego is next with 10,000, San Bernardino follows with 4000, and Riverside, Orange, Imperial, Ventura, Santa Barbara follow with from 2500 to 1000 each.

These estimates are conservative in character; too conservative, in the judgment of THE TRIBUNE, for we look for a greater plurality in each of these counties, but for the purposes of this argument they will serve. They show how John D. Fredericks stands in the community in which he lives. They demonstrate the esteem in which he is held by the men and women who know him. They are a refutation of any charges that may be made against him or that have been made, for when 50,000 more citizens than are needed to express a vote of confidence in a citizen align themselves on his side and declare their belief in his integrity and honesty, such action is not only a vindication of his character but a stinging rebuke to those who have attempted to malign him.

THE TRIBUNE believes John D. Fredericks will come up from the south, his home land, with more than 50,000 plurality. But admitting that is the outside figure the people of Northern California will meet his friends below the line with two Rolands for one Oliver, and for every vote in excess of a break even, the counties from San Luis Obispo to Siskiyou will double it and give John D. Fredericks 100,000.

A Los Angeles Burbank has perfected a coreless apple. Now if some scientist will invent a pinless hat, Los Angeles should be happy.

A Paris dispatch announces that Mary Garden is going to the front to nurse wounded soldiers. Yes, and a Paris dispatch announced that Jack Johnson was going to enlist, but the last heard of him he was fined $10 for blocking London traffic with his touring car.

Jack Coakley, Life Saver.

Jack Coakley, of the Borough of Manhattan, New York, has saved 150 lives. The other day Jack's friends gave him a little banquet at which beer, sardines and crackers were the principal features, for, be it known, Jack Coakley is not wealthy and lives in a shanty.

It is said that Jack Coakley has a medal or so and that he has been mentioned a time or two in the newspapers for his work, but that is all. Jack Coakley is no world figure.

But the other day the king of a foreign country decorated a young soldier with the highest order of merit because in an assault he killed fifteen of the enemy and saved a flag. This young soldier saddened the hearts and brought grief to the members of fifteen families; Jack Coakley caused the friends of 150 persons, men and women, to smile because their loved ones were rescued from death by drowning.

Odd old world, isn't it?

Comes now the information that the Farmers' Protective League thinks it has found an eight-hour joker in the one day rest in seven bill and may have to rally to knock that out.

Great Britain having ordered a great quantity of serum for the relief of lock-jaw, perhaps it is the intention of the government to permit the war correspondents to talk awhile.

HEAD OR TAILS?

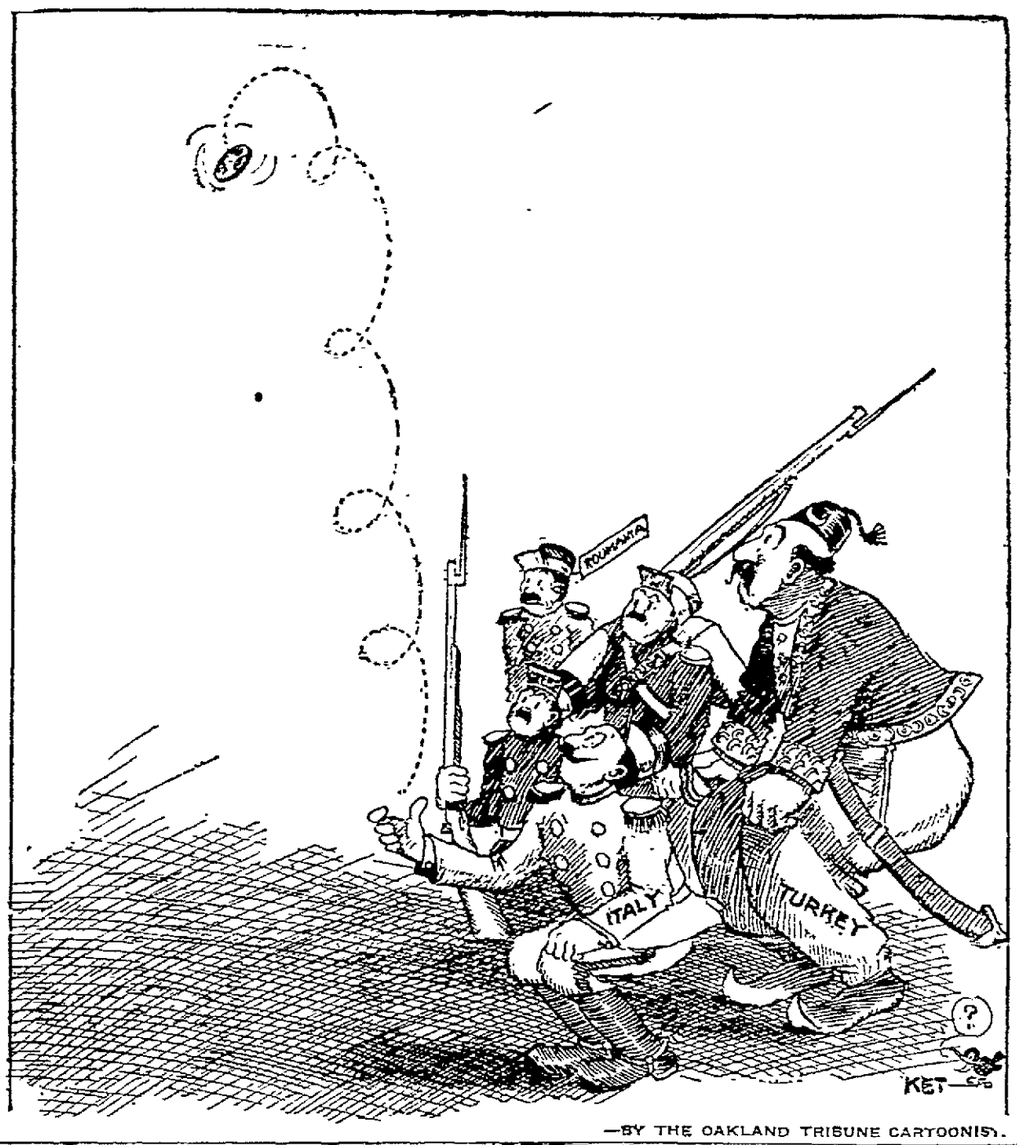

—BY THE OAKLAND TRIBUNE CARTOONIST.

Stratton, Friend of University.

During his service as State Senator in the Thirty-second and Thirty-third legislative sessions of California, Frederick S. Stratton, nominee for Justice of the First District Court of Appeal, accomplished more for the University of California than any other man who served in a legislative capacity. Mr. Stratton was the author of the bills which laid a foundation for the large income which that institution enjoys and made it possible for the great educational institution to acquire the means through which it has accomplished such splendid work, and also providing the basis upon which its future greatness will rest.

Those most familiar with the workings of the university say that the legislation alluded to has been one of the most potent factors in making it the splendid institution it is, because these enactments were of such a solid character that they have stood every test.

Mr. Stratton has always manifested an intense interest in the university, for it was there he obtained his education. He is still a member of the University Club and is active in his work in that organization, always being foremost in any movement that will make it a power for good in connection with the work of his alma mater. Understanding, as he does, through close association, that this school is one of the great assets of California, he has never allowed any opportunity to pass where suggestion or action on his part would add to its usefulness.

Hundreds of graduates of the University of California all over the territory covered by the first District Court of Appeal recall Mr. Stratton's work with intense satisfaction and feel kindly toward him because of his splendid record in this respect. These graduates will vote for their fellow graduate, realizing that he is one of the leading men of the state who received his training there and that in connection with the wisdom acquired he has such excellent natural attributes as to make him an ideal candidate for the bench.

John Lind is resting in a sanatorium. Another example of talking too much.

Colonel Watterson and President Wilson having made peace it is fair to assume that the nation can now march forward to its destiny unhampered.

We would just like to see some club dislodge the Oaks from their position by any turning movement.

Expensive Progressive Roads.

Johnson papers throughout the state are defending the administration against charges of extravagance, but little is said concerning the waste of that eighteen million dollar bond issue for good roads. As THE TRIBUNE has remarked on several occasions, in many instances these roads are shams and will not last until the first payment of the interest in their securities is due.

For example take the unit of the highway between El Dorado and Shingle Springs in Placer county. The State Highway Commission's estimates fixed the price at $29,000 for less than six miles of road. The lowest bid was $32,000 and all bids were rejected. New bids were called for but none were less than the first offer, so the Highway Commission elected to do the work by day's labor under the supervision of its own engineers. Cy Moreing & Sons of Stockton were engaged. This firm hired the men, cooks, day laborers, roustabouts, etc., and each man engaged was compelled to pay $2 in Stockton for a card introducing him. The work started a year ago last August and has cost to date $60,000 and is not finished and the statement is made that it will cost $10,000 more to complete it.

The road from Cloverdale to Healdsburg was let to a contractor. Colonel Hammond, who inspected it declared at a public meeting it would not stand and for this he was roasted and toasted by a member of the Highway Commission. But now the State Highway Commission is engaged in tearing out the concrete and doing the work all over again, the concrete being piled in heaps along the road like walls of a fortification. When the contractor performed the work he was not subjected to supervision, or if so, the inspector did not attend to business. Hence the necessity for doing the task all over again.

In the light of the performance of the State Highway Commission in various parts of the state it looks as if a change of measures and of men ought to take place very soon, else California will have expended an enormous sum for roads that will be worthless in a very short time.

The Washington Press announcing a meeting by Hiram Johnson uses blue ink. Very appropriate!

Beneath the rule of men who understand the machinery, the mine and the submarine are greater than the battleship.

Twenty Years Ago Today

There are hundreds of people who do not believe in spooks or ghosts or other alleged supernatural agencies for good or evil, but among them may not be enumerated George Wiard of 1363 Eighth avenue, and M. Hofschneider, who resides near Beulah Park. To the baneful influence of ghosts and some other weird and dreaded agency, they ascribed their abandonment of a mine in Shasta county, which promised in a very short time to make them rich. It was while delving in the depths of the hills for hidden treasure that their troubles began. The tunnel resounded with strange and unearthly noises. Sometimes it was filled with the roar of the tempest, although the atmosphere without was clear. At others, the noises seemed to ascend from a deep, subterranean cavern, where there were many auricular evidences of desperate conflict. Then they would be assailed with rocks. These missiles were small at first, but increased in size and number and come from invisible hands. A strange feature of this bombardment was that while the rocks seemed to be well aimed they invariably dropped short of Wiard and Hofschneider. This caused the greatest surprise in the minds of the young miners, more especially when, on one day a rock fully seventy-five pounds in weight, was projected toward them from the mouth of the tunnel, and landed within a few feet. That little incident led to a cessation of work for that day, and they retired to their cabin to think. There was a young man with them whom they had engaged to help them, and he, too, was a victim of these strange doings. While bringing water to the cabin from the spring his bucket was emptied by unseen hands. He refilled it, only to have it emptied a second time. The refilling took place several times more and always with the same result. Later on one of the young prospectors went to the spring to get the water himself and was tumbled into the adjacent pool for his temerity. Still later, while the hired assistant was about to wash his face in the cabin a heavy rock shot through the roof, grazing him on the forehead as it fell to the floor, inflicting a scar which he bears today. That was enough of mining in that neighborhood for Wiard and Hofschneider. They came right back to Oakland and are here today. They assert that there were no persons living within three miles of them, and that no human agency could have done the acts above recorded. Hofschneider, it is believed, will not return to the mine, but Wiard says that he thinks that he will risk it again in the spring.

A CLEAR COMPLEXION

Ruddy Cheeks—Sparkling Eyes —Most Women Can Have

Says Dr. Edwards, a Well-Known Ohio Physician.

Dr. F. M. Edwards for 17 years treated scores of women for liver and bowel ailments. During these years he gave to his patients a prescription made of a few well-known vegetable ingredients mixed with olive oil, naming them Dr. Edwards' Olive Tablets, you will know by their olive color.

These tablets are wonder-workers on the liver and bowels, when cause a normal action, carrying off the waste and poisonous matter that one's system collects.

If you have a pale face, sallow look, dull eyes, pimples, coated tongue, headaches, a listless, no-good feeling, all out of sorts, inactive bowels, you take one of Dr. Edwards' Olive Tablets nightly for a time and note the pleasing results.

Thousands of women, as well as men, take Dr. Edwards' Olive Tablets now and then just to keep in the pink of condition.

Dr. Edwards' Olive Tablets, the successful substitute for calomel—10c and 25c per box. All druggists.

The Olive Tablet Company, Columbus, Ohio. —Advertisement.

J. B. Schafhirt
Dentist
MACDONOUGH BLDG., 2d FLOOR
1322 Broadway, Cor. 14th St.
Phone Oak. 1235 Open Evenings

INTERESTING BITS

The manufacture of fuel briquettes from sawdust, shavings and naphthalene is a new Colorado industry.

Using a special form of stoker and grate a German power plant is making steam with cinders from locomotives.

A window shade bracket so shaped that a roller cannot be jarred out of it is the invention of a New York man.

For some time Honduras has been known to contain petroleum deposits but only recently were steps taken to exploit them.

Attachments to a plane patented by its Georgia inventor make it serve as a smoothing plane, fore plane or jointer plane.

Rumania is planning to build a tunnel under the Danube river to give it access to territory acquired by the Balkan war.

The addition of almost any dry soap powder to stove polish will add to its lustre and lessen the labor of polishing a stove.

In the order named, calomel, castor oil, tincture of iron, potum and brandy are the medicines most used in the tropics.

[illegible] in place where war bands might produce serious shocks a new incandescent lamp socket is entirely covered by porcelain.

Ghee, the native butter of India, which has been known to keep for centuries without becoming rancid, is made by boiling butter until all the waters, particles and curds have been removed by skimming.

To obviate the glare of the usual type of headlights a Berlin automobile is equipped with a number of incandescent lamps, backed by individual reflectors and carried on a horizontal bar over the radiator.

To lessen the labor of packing trunks an Illinois man has patented a trunk with folding legs, to raise it from the floor to make it easy of access and to fold under it to strengthen the bottom when it is being moved.

Good flour adheres to the hands and retains the imprint of their lines when pressed tightly.

About two-thirds of the mileage of government railways in Switzerland rest upon steel ties.

The salt production of the United States last year was double the value of that of ten years ago.

An Argentine refiner has succeeded in making an oil useful in the manufacture of soap from grape seeds.

To drive household sewing machines there has been invented an electric motor driven by a storage battery.

San Francisco Blue Book

SPECIAL PANAMA-PACIFIC INTERNATIONAL EXPOSITION EDITION

The Private Address Directory of Representative Families

CONTAINING OVER 50,000 NAMES AND ADDRESSES

EMBRACING IN DEPARTMENTS:

SAN FRANCISCO, HILLSBOROUGH, BURLINGAME, SAN MATEO, ATHERTON, MENLO PARK, REDWOOD CITY, SAN RAFAEL, BELVEDERE, ROSS VALLEY, MILL VALLEY

THE BLUE BOOK
29th Year of Publication

OAKLAND, PIEDMONT, BERKELEY, ALAMEDA, SACRAMENTO, SAN JOSE, PALO ALTO, LOS ANGELES, PASADENA, SANTA BARBARA, SAN DIEGO

Including the leading clubs of San Francisco, Oakland, Los Angeles, Sacramento and principal cities of California, giving the officers and members with addresses. Permanent guests of the principal hotels, personnel of the press, and theatre diagrams. The lists of names will be arranged alphabetically for reference. Also the names and addresses of prominent residents in over 100 cities and towns in California. Now being compiled and reservations made.

The Blue Book Lists are Invaluable for Addressing Your Correspondence

For changes in address, subscriptions, advertising rates, etc., send to

CHARLES C. HOAG, PUBLISHER

340 SANSOME STREET, SAN FRANCISCO. PHONE DOUGLAS 1229

AMUSEMENTS

Macdonough Theatre — Lakeside 64
3 Days—Commencing Thurs.
Matinee Saturday, 25c to $1.00.
MILESTONES

TONIGHT and WEDNESDAY, 8:30 P. M.
NIGHTS—25c to $1.50.
Popular Matinee Tomorrow, 25c to $1
America's Foremost Actor
MR. NAT C. GOODWIN
Supported by MARGARET MORELAND in the New York and London Success
"NEVER SAY DIE"
A Farcical Comedy in Three Acts.
One Year at Apollo Theater, London.

Orpheum — Phone Oak. 711 — Twelfth and Clay Sts.
MATINEE EVERY DAY.
Prices—Evenings, 10c, 25c, 50c, 75c. Box Seats $1.00. Matinees, 10c, 25c, 50c (Except Holidays)

Another Magnificent New Show
CLAUDE GILLINGWATER, EDITH LYLE & CO. in "Wives of the Rich"; GEORGE WHITE, assisted by ISABELLE JASEN; HERBERT ASHLEY and AL CANFIELD; JOE and LEW COOPER; HARRY DE COE, the Man with the Tables and Chairs; THE FIVE METZETTIS, Astounding Athletes; LES SALVAGGIS, Marvelous Athletes; CLAYTE GOLDEN, Entertaining Pianologue; KNOTTS & DUNE, Laugh Provokers; ALBERTINA RASCH and Symphonic Dancers.

Pantages
A Great 8-Act All Star Bill
The Pantages Road Show No. 1
With Vivian Marshall and Her Eight Water Lilies. Sensational and Daring Diving in a Huge Glass Tank.

Columbia — HOME OF MUSICAL COMEDY
MATINEE DAILY 2 Shows Nightly 4 Shows Sunday
THIS WEEK—
Return of the Favorites
Dillon & King
PRESENTING
"THE WAR IS OVER"

SECOND CHURCH OF CHRIST, SCIENTIST,
Of Oakland, California, cordially invites you and your friends to attend a
Lecture on Christian Science
BY VIRGIL O. STRICKLER, C. S., OF NEW YORK.
Member of the Christian Science Board of Lectureship of The Mother Church, The First Church of Christ, Scientist, in Boston, Mass.
AT IDORA PARK THEATER, TUESDAY EVENING, OCTOBER 20, AT 8 O'CLOCK.
The Lecture is Free—No Collection

HOF BRAU
Formerly PABST CAFE
ELEVENTH AND BROADWAY
Merchants' Lunch, 11:30 to 2:30 every day.
Table d'Hote every evening, 5:30 to 8:30, $1.00.
High Class Service. Musical Entertainment. Quality Always.
Dancing Mondays, Wednesdays and Fridays from 9 to 12 p. m.
FERD SCHULTZ, Mgr.

MOTION PICTURE THEATERS

FRANKLIN THEATRE
FOURTEENTH AND FRANKLIN STS.
Matinee Daily, 2:15 to 5.
Admission 10c; Children 5c.
Every Evening—7:15 to 11.
First ten rows 15c
Reserved Seats 25c
Seats may be reserved by telephone—Oak. 1429.
Today and Wednesday!
Francis X. Bushman in "The Plum Tree," and "A Splendid Dishonor."
"When the West Was Young,"
An exceptionally good Western picture
Also Two Amusing Comedies.
Franklin Orchestra and Pipe Organ.
Edgar Bayliss, Director and Organist.

Oakland Theatre
Program Changed Sun. and Thurs.
Orchestra Evenings
TODAY AND TOMORROW!
Mme. Bertha Kalich
in
"Marta of the Lowlands"

Broadway — THE THEATRE BEAUTIFUL
BROADWAY AT 12TH STREET.
FEATURE PHOTODRAMAS 11 to 11
Mat. 10c, Eve., Balcony 10c, Orch. 15c.
THE THEATER WITH THE $100,000 PICTURE PROGRAM
LAST TIME, TODAY—TO SEE
Big Klaw & Erlanger Production of
"THE WAGES OF SIN"
How a Girl's Betrayal Wrecked Four Lives.
TOMORROW—"THE FORTUNE HUNTER."
ETHEL BARRYMORE Comes Sunday, Oct. 25.

RATE INQUIRY 'BEARS ON WAR

Interstate Commerce Commission's Hearing Discloses Effects of Struggle.

WASHINGTON, Oct. 20.—Hearings upon the request of Eastern railroads for an increase in freight rates which they claim is needed because of the financial depression resulting from the European war were continued by the Interstate Commerce Commission today. President Willard of the Baltimore & Ohio, who, as chairman of the conference of presidents of the roads involved, made the opening statement for the carriers, was on hand ready to take the stand in the continuation of his cross-examination.

Charles A. Conant of New York, financial expert, who was to follow, had prepared a statement in which he discussed financial conditions as affected by the European war, particularly as related to American railroad securities. He estimated the cost of the war, if it continued approximately a year, at not much less than $15,000,000,000.

"The demand for capital for purely war purposes and for the settlements which succeed the war," said Conant, "will be so great as to absorb an amount equal to the entire savings for investments made in all civilized countries for a period of several years.

"The effect of this," he said, "will be to raise the rate of interest on investment securities higher than for many years."

Continuing, Conant said:

FINANCIAL DISTURBANCES.

"The fact that such enormous sums to pay the costs of the war are sought almost exclusively by means of government loans will make it impossible to obtain capital for other purposes, except at a rate of interest considerably higher than that paid by governments.

"The financial disturbances which will occur during the process of distribution of these government loans to investors, extending over several years, will involve the sale on the American market of railway and industrial securities now outstanding to an amount which will in itself absorb so much of the new capital available in the United States that it will be extremely difficult to obtain any for new enterprises.

"If, therefore, American railways and industrial enterprises are to obtain any new capital, whatever, during the next few years, it will be necessary to make issues of securities very attractive, not only in respect to the rate of interest, but in respect to the evidence that the interest and dividend payments are absolutely secured by adequate earnings."

COST OF FIGHTING.

Conant quoted authorities indicating that the world new capital normally available for investment amounts to about $4,000,000,000 per year. He concludes that if the war's cost for one year has to be paid out of the amount of annual savings indicated by these figures, then every dollar of new capital for approximately four years will be absorbed in government loans and there will not be a penny available in any of the financial markets for making railway or municipal improvements.

"Leaving aside the question of averting panic, the most important question involved in the return of American securities held abroad is the manner in which it will diminish the fund of capital which is normally available for new investments," continued Conant. "In this direction the effect of the European war loans will be acutely felt in this country, even if not a dollar of American money appears as a bidder for the new loans."

DANIELS WATCHING WAR TESTS OF SUBMARINES

WASHINGTON, Oct. 20.—Battleships still hold their place as the paramount factor in warfare on the sea in the opinion of controlling American naval authorities, despite the remarkable effectiveness of submarines demonstrated since the European war began.

The general board of the navy is so much interested in the real tests that are now going on abroad, however, that it will withhold its recommendations as to the naval needs of the United States during the coming year as long as possible, and Secretary Daniels will not prepare his report to Congress until late next month.

In an official statement issued last night Daniels said:

"While the submarine is a most effective defensive weapon, and has great possibilities or marked development in the future as an offensive weapon, it is not believed that submarines in their present state of development will decide any naval war, but that the paramount need of the present-day navy is for battleships by which the ultimate test of strength will be decided."

THINK OF IT!

30,000 Persons Publicly Recommend Our Remedy; Some Are Oakland People.

Over one hundred thousand have recommended Doan's Kidney Pills.
For backache, kidney, urinary ills.
Thirty thousand signed testimonials
Are appearing now in public print.
Some of them are Oakland people,
Some are published in Oakland.
No other remedy shows such proof.
Follow this Oakland woman's example.

Mrs. Eva M. Brewer, 1738 Thirty-fifth ave., Fruitvale, Oakland, Cal., says: 'I had pains across my loins and there was a slight swelling of my hands and limbs. Doan's Kidney Pills brought me very satisfactory results, and I have always kept them on hand since. I use them off and on and they never fail to give good results.

Price 50c, at all dealers. Don't simply ask for a kidney remedy—get Doan's Kidney Pills—the same that Mrs. Brewer had. Foster-Milburn Co., Props., Buffalo, N. Y.

—Advertisement.

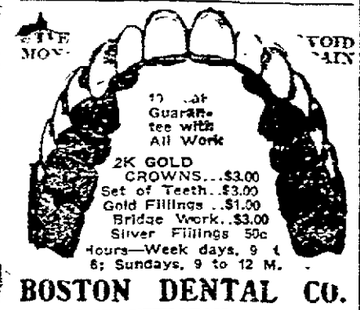

BOSTON DENTAL CO.
1309 WASHINGTON STREET

The Store That Undersells — HALE'S OAKLAND STORE — *Washington at Eleventh*

Market Day Specials

$1.00 Net Lace Flouncings, Special at 48c yd

The season's most popular Laces! A brand new shipment just arrived! Beautiful Net Flouncings notable for dainty, showy designs. Some are all white; others are in two-tone white with cream or ecru. Widths from 24 to 33 inches, and even up to 40 inches wide--full skirt length. All on fine quality net.

5000 Yards Figured Curtain Madras, at 8c yd

A wonderful sale of figured curtain Madras Market Day at 8c a yard. A splendid material for Side Drapes, Bedroom Curtains, Half Curtains, etc., 36 inches wide. Fine range of colors. Plain centers with figured borders.

Sale on Hale's Second Floor tomorrow.

15c SATIN RIBBON 10c yd

No. 16 Ribbon in white, blue, pink, cardinal, etc

Waste Paper Baskets 7½c

Four styles, worth 10c, Special .....
Pretty designs to match wall paper.

Men's 10c Socks 5c

Pair.....
Cotton Socks in blue and white, or brown and white mixtures.

$1.45 HOUSE DRESSES 89c

Made of good ginghams, assorted colors. Dutch necks.

50c PERFUMES, 25c

Special, Ounce.....
Rieger's Perfumes, crab-apple, honeysuckle, rose, etc.

"HALE'S FOR TOYS"

Santa Claus Here Wednesday

Bring the little folks to Hale's *tomorrow* to whisper their fondest Christmas secrets in old Santa's ear.
Morning, 10:30 to 12:00 o'clock.
Afternoon, 2:30 to 4:30 o'clock.

Punch and Judy Thursday

Big free show in Hale's great Toyland Thursday.
First Show at 2:00 o'clock.
Second Show at 3:00 o'clock.
Third Show at 4:00 o'clock.

Black Silk Specials

$1.25 Black Satin, 36-inch $1.00
$1.00 Black Taffeta, 26-inch 75c
$1.25 Black Taffeta, 36-inch $1.00

$1.00 NAPKINS, at 79c

the Dozen.....
Hemmed and mercerized, in many patterns.

75c Roman Stripe Fabrics 59c

Very special, yard .....
New colors of rich blues, browns, greens, etc., 38 inch.

Checked Apron Gingham 5c

Yard .....
Good variety of blue and white checks; a bargain.

Men's Work GLOVES 45c pr.

Short or gauntlet styles, with calfskin palm.

WOMEN'S 50c HOSIERY 33⅓c PAIR

Silk lisle Hosiery in gauze weight, black with lavender tops, double sole.

75c Roman Striped Silks 59c

Yard wide, Special .....
Rich new color combinations are shown.

8⅓c TENNIS FLANNEL 6c

Yard .....
Striped, 27 inches wide, blue or pink.

89c Slipover GOWNS 69c

Of muslin, square or round neck, short sleeves.

Boys' $1 Flannel Blouses 79c

Sizes 6 to 14 years; for school wear, in navy, gray or tan.

$1.00 26-Inch SATINS 85c

Yard .....
In navy, Alice, wisteria, pink and light blue.

When in San Francisco Dine in Hale's "Pompeian Court" Restaurant

$1.25 Bed Spreads 79c

Special .....
Double size honeycomb Spreads, Marseilles patterns.

The Store That Undersells — Hale's GOOD GOODS — *Washington at Eleventh*

45c Rompers, Special 29c

Of seersucker or gingham, round necks and laydown collars.

INSANITY MAY BE KODANI DEFENSE

Trial of Japanese Starts; Full Jury Is Chosen for Case.

Salinas, Oct. 20. — The trial of George K. Kodani, self-confessed slayer of Miss Helen Wood Smith, the Carmel artist, commenced in the Superior Court yesterday morning. The courtroom was crowded by hundreds of morbidly curious men and women eager to catch a glance of the wily Japanese, and it was with difficulty that order was preserved.

The morning session opened with F. P. Sells, attorney for the defense, moving for an adjournment of the case because of the absence of a witness. This, along with another motion to try another case first, was overruled, and the evening session witnessed the challenging of many jurors.

It is believed that it will become necessary for another venire to be subpoenaed. Kodani will probably try to save his life with the plea of insanity. Public opinion is strong against the Oriental, and his chances for acquittal are believed to be small. He is represented in court by Attorney H. G. Gorgensen of Monterey and F. P. Seliz of Salinas. District Attorney Frank Sargent is conducting the prosecution.

Grass Valley, Oct. 20. — The first rain of the season fell here yesterday. The fall was over one inch. Snow is reported in the mountains.

Martinez, Oct. 20. — Franchises for the construction of a $80,000 toll road to the top of Mount Diablo were granted here today by the Contra Costa county Board of Supervisors to the Mount Diablo Scenic Boulevard Company, which is backed by the R. N. Burgess interests.

Chico, Oct. 20. — In the residence district the police of this city yesterday morning located an alleged gambling den and in a raid arrested six Chico men. They are H. C. Kellon, Al Kellon, Rex Evans, W. C. Raburn, W. C. Hulbert and Joe Bullen. Evans had rented the place and the others are accused of making it the rendezvous for a well organized gambling system. A stranger was fleeced there Saturday night, according to the police. The men have entered pleas of not guilty and will fight.

Sacramento, Oct. 20. — Corporal L. D. Newcomb of Company A, Second Infantry, Chico, made a perfect score yesterday at the State National Guard shoot. In the 200-yard rapid-fire order he made a "possible," or 50 points out of a possible 50. In the 600-yard course Sergeant W. Pagnello of Company E, Second Infantry, of Sacramento scored 49 out of a possible 50, as did Captain J. L. McBride, Company L, Seventh Infantry, Santa Ana.

Redding, Oct. 20. — Rev. William A. Gray stands vindicated. He was arrested last Thursday on complaint of the First Savings Bank on a felony charge, it being alleged that he obtained possession of $10,000 worth of irrigation stock deposited with the bank for collateral and refused to give it up when called upon to do so.

Stanford University, Oct. 20. — Three Stanford students have answered the call to arms of Great Britain and have left to join the colors in the resistance to the Kaiser. John Nelson Blood, who has been engaged in graduate work in the Stanford civil engineering department, is to leave the campus on Thursday for New York on his way to London. Blood first entered Stanford in 1908 and was sent by President John Casper Branner to Argentine Republic in 1912 with a research expedition. Eric J. L. Gibson, a graduate of Stanford with the class of 1914 and H. S. Lyne, Stanford soccer player, have joined the Australian army. Gibson is a member of the twenty-fifth regiment, fifth battalion of the British army and has been ordered to the front. Both Gibson and Lyne registered from Melbourne, Australia.

San Rafael, Oct. 20. — Grand Jury subpoenas were issued here yesterday for Justice of the Peace Paul Helmore and Police Judge I. M. Henry, both of Sausalito. Both Sausalito judges will appear before the Grand Jury tomorrow. It is reported that the investigation has to do with a bill for Helmore's services as a shorthand reporter in Judge Henry's court, which District Attorney Boyd has held was too high.

CONFESSION SOLVES MYSTERY.

TACOMA, Oct. 20.—Confessing a murder that for three months has baffled the police, resulting in those questioning of several innocent persons, including the victim's wife, H. Lamont Inlay told the officers yesterday that he killed Claude Mead on the night of July 23. Mead, a barber, was walking with his wife and carrying his child when he was shot.

PROPOSES FUND.

BOSTON, Oct. 20.—The raising of a fund of $100,000 or more to provide work for thousands of unemployed mechanics and laborers is proposed by Mayor Curley. He would act in conjunction with the National Civic Federation of Women, according to plans announced today. The money would be used for street construction and other municipal improvements during the winter.

AT ONCE! PAPE'S DIAPEPSIN STOPS INDIGESTION GAS, SOUR STOMACH

Don't Suffer! Here's the Quickest and Surest Stomach Relief Known.

Time it! In a few minutes all stomach distress gone. No indigestion, heartburn, sourness or belching of gas, acid or eructations of undigested food, no dizziness, bloating, foul breath or headache.

Pape's Diapepsin is noted for its speed in regulating upset stomachs. It is the surest, quickest stomach doctor in the whole world, and besides, it is harmless.

Millions of men and women now eat their favorite foods without fear—they know it is needless to have a bad stomach.

Get a large fifty-cent case of Pape's Diapepsin from any drug store and put your stomach right. Stop being miserable—life is too short—you're not here long, so make your stay agreeable. Eat what you like and digest it; enjoy it, without fear of rebellion in the stomach.

Pape's Diapepsin belongs in your home. Should one of the family eat something which doesn't agree with them, or in case of an attack of indigestion, dyspepsia, gastritis or stomach derangement, it is handy to give instant relief.

—Advertisement.

Hairs Will Vanish After This Treatment

(Toilet Helps)

You can keep your skin free from hair or fuzz by the occasional use of plain delatone and in using it you need have no fear of marring or injuring the skin. A thick paste is made by mixing some of the powdered delatone with water. Then spread on the hairs and after 2 or 3 minutes rub off, wash the skin and all traces of hair have vanished. Be careful, however, to get real delatone.

—Advertisement.

MANSFELDT ANNOUNCES PIANO RECITAL SERIES

A series of four piano recitals to be given in Ebell Hall is announced by Mr. and Mrs. Hugo Mansfeldt, for Thursday, October 22; Thursday, November 5; Friday, November 20, and Friday, December 11. The recitals are designed to play an important part in the formation of a piano studio in Oakland by Mr. and Mrs. Mansfeldt for the convenience of their transbay pupils. The program for the Thursday evening recital is as follows:

Sonata, C-sharp minor, Op. 27, No. 2.. ..... Beethoven
Adago sostenuto.
Allegretto.
Presto agitato.
Hugo Mansfeldt.

Sarabande from English Suite.....Bach
Gigue (jig) from French Suite.....Bach
Gavotte et Musetto (bagpipe) English Suite .....Bach
Hugo Mansfeldt.

Ardante con Variazieri. . .....Schubert
Impromtpu, E-flat minor..Tschaikowsky
Harp Etude .....Chopin
Rhapsodie Hongroise, No. 12.....Liszt
Mrs. Hugo Mansfeldt.

Romance, F-sharp major.....Schumann
Valse noble .....Schumann
Warum? .....Schumann
Aufschwung (Exaltation).....Schumann
Hugo Mansfeldt.

Minuett, B-minor.....Schubert
Nocturne, B-major .....Chopin
Gnomenreigen (Dance of the Gnomes)... .....Liszt
Waltz, A-flat .....Chopin
Wedding March and Fairy Dance from Midsummer Night's Dream..... ..... Mendelssohn-Liszt
Hugo Mansfeldt.

NEW BOAT PLANNED.

Captain Charles Hatch of the Monticello Steamship Company is authority for the statement that the steamer General Frisbie will not be enlarged, but instead the company will build another boat, to be placed on the run between Vallejo and the exposition city.

Check Kidney Trouble at Once.

There is such ready action in Foley Kidney Pills, you feel their healing from the very first dose. Backache, weak, sore kidneys, painful bladder and irregular action disappear with their use. O. Palmer, Green Bay, Wis., says: "My wife is rapidly recovering her health and strength, due solely to Foley Kidney Pills." And W. T. Hutchens, Nicholson, Ga., says, "Just a few doses made me feel better, and now my pains and rheumatism are all gone and I sleep all night long." Sold everywhere.

EX-PRESIDENT GREETS DR. WILEY AT DINNER

WASHINGTON, Oct. 20.—William H. Taft, president, and Harvey W. Wiley, pure food expert of the United States during the last Republican administration, met last night as private citizens for the first time since they left public office. They came together to forget political differences and to pledge permanent friendship on the occasion of Dr. Wiley's seventieth birthday.

A dinner to celebrate the doctor's birthday was given by various health promoting organizations under the auspices of the National Mouth Hygiene Association.

Former President Taft, Dr. C. F. Langworthy of the Department of Agriculture; Dr. Wickliffe Rose, Director General of the International Health Commission; Dr. G. M. Kober, President of the National Society for the Study and Prevention of Tuberculosis; Surgeon General Blue of the United States Public Health Service; Dr. William C. Woodward, president of the American Public Health Association, and Dr. P. P. Claxton, chief of the Federal Bureau of Education, were among those who joined in praising Dr. Wiley's work in educating the public to better living standards and improved health conditions.

BATTLE STEAMER FIRE.

PORTLAND, Ore., Oct. 20.—Two fireboats pumped water into the burning steamer Santa Catalina, which took fire near St. Helens Sunday, throughout the day and late into the night. It was announced that the fire would probably be controlled. Little remained but the steamer's blackened hull, but there was a possibility that this might be saved.

NEW JUSTICE ASSIGNED.

WASHINGTON, Oct. 20.—Justice McReynolds, the new Associate Justice of the Supreme Court, was assigned yesterday by Chief Justice White to the seventh circuit, comprising Illinois, Indiana and Wisconsin

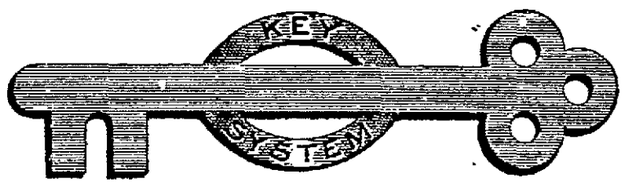

To Be Safe, Always Bear in Mind---

Rules for Children Over 7

Help all younger children, it may save them being maimed for life: it's a duty: an opportunity.
Over half the legs and arms are lost before the age of 21 years.
Don't skate in streets.
Set the safety example. "Never touched me" is too risky.
Don't throw glass in streets.
Look out for "joy riders" and "auto speeders."
Never see how near you can come to being run over.
If you can't swim, learn.

Rules for Parents

Teach the child to think.
Teach child to go safely to school--safely from school and to play carefully after school.
Always set, think and act the Safety Example.
To prevent toothache in children--begin the care when the first tooth comes. Ask your dentist.

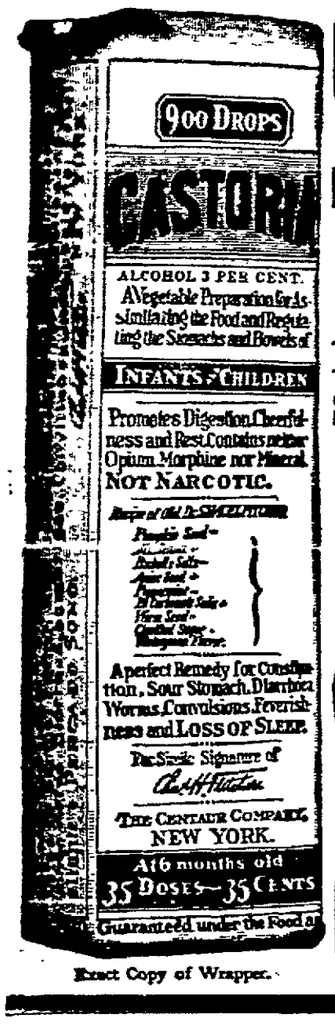

Exact Copy of Wrapper.

CASTORIA

For Infants and Children.

Mothers Know That Genuine Castoria Always Bears the Signature of *Chas. H. Fletcher* In Use For Over Thirty Years

CASTORIA

THE CENTAUR COMPANY, NEW YORK CITY.

HOLD SPELLING TEST IN OAKLAND

Over 16,000 School Children Assist in Survey of Proficiency Methods.

Under the direction of Professor J. B. Sears of Stanford University, and with the assistance and co-operation of the office of superintendent of schools, of the Bureau of Information, Statistics and Educational Research, of the School of Education of the University of California and the Department of Education of Stanford University, the Principals' Research Club of Oakland is undertaking a study of the teaching of spelling throughout the city.

A test was given today to over 16,000 children in grades 2 to 8 inclusive in over 400 class rooms. Nearly sixty college students and others assisted Professor Sears in the survey.

This is but a beginning of a large and comprehensive study which the principals propose to make of teaching efficiency in their schools. A new departure has been made in the matter of school surveys, namely, an effort to discover how to improve the work rather than merely to find fault with it. Instead of putting the emphasis on whether the Oakland children spell better or poorer than the children of other cities, the emphasis is to be put on what kind of methods, etc., have produced the best results, or whether or not method has anything to do with ability to spell. Later on, the other subjects are to be studied in the same manner, but not so extensively.

It is only within recent years that scientific methods have been employed in the study of educational problems, and this progressive step on the part of the Oakland principals speaks very highly for the sort of men and women who are responsible for the educational policies of the Oakland schools.

SMASHES WINDOW AND OBTAINS JEWELRY LOOT

The plate glass window of the A. Gerson jewelry store, Twelfth and Washington streets, was smashed by a burglar last night, who helped himself to the watches and jewelry in the window. The man used a piece of concrete paving to smash the window, and in doing so apparently cut his hand, as a spatter of blood was found in one of the watch cases. Finger prints left on the glass may serve as a means of identification.

Gerson had but little valuable jewelry in the window, and the loot is not valued at more than $100. The burglary was discovered by Arthur Christensen, 2424 Myrtle street, who passed the store about 2 o'clock this morning and noticed the shattered glass. He notified the police, and Captain Charles Bock searched the neighborhood with a posse of patrolmen. The burglar had made good his escape.

Belden Sanders, 2026 Broadway, was awakened early this morning by a noise at his window, and was able to see by the pale light the silhouette of a man. He shouted for help, and the burglar ran away.

Joseph Brock, Twenty-fourth and Myrtle streets, reported that jewelry valued at $25 was taken from his home by a burglar who entered the place by a rear window.

Miss Irene Robertson, 537 Sixty-sixth street, reported the theft of a camera.

DESERTED ON MOUNTAIN TOP; SEEKING DIVORCE

Feeling that her husband's last act of cruelty was too much, Mrs. Ethel P. Davis filed suit for divorce from Raymond P. Davis on the grounds of extreme cruelty and non-support.

She alleges in her complaint that she could stand it when he pawned her jewels and wedding gifts to support her, and when he sold stocks of her mother's to pay his bills but when he took her to Blewett Wash., and left her on top of Mount Chelan with her child to starve, she decided that she had stood enough.

She alleges that her husband is able to support her and their four-year-old child Marjorie, and asks that the court grant her $50 alimony and an interest in the Davis Syrup Company, operating in San Francisco, which she says is community property. She also desires the custody of their child.

SIEGEL'S PARTNER DIES.

NEW YORK, Oct. 20.—Frank E. Vogel, business associate of Henry Siegel in the ill-fated Siegel enterprises, who was soon to have come to trial on indictments growing out of his business methods, died suddenly at the Hotel Biltmore last evening. His private physician and Coroner Hellenstein said that death was due to heart failure, caused by arterio sclerosis, from which he had been a sufferer for fifteen years, but an autopsy was held this morning at the suggestion of the family, it was announced, in order to clear up all doubt.

WOMEN FACE CHARGES.

Charges of vagrancy will probably be placed against two women, Mrs. E. Fitzgerald, also known as Maude Evans, and Mrs. Elsie Lurie, who were arrested early this morning when Peter P. Pusching, a waiter, 1320 Alice street, told Patrolman Berner that they had taken $1 50 from him. O. J. Robinson, 920 M street, Sacramento, told the police that he had also been accosted by the two women and was $5 poorer as a result.

AVIATION CONTESTS POSTPONED

SAN DIEGO, Oct. 20.—Owing to the late arrival of prospective entrants in the army aviation contests, which are to be held on North Island, across the bay from San Diego, the first flights will not take place until tomorrow morning, it was stated at the army camp today.

BRIDES WIN CROSS-COUNTRY ESCAPE IS A STEEPLECHASE

Escaping from friends under a shower of rice, scaling back fences and climbing over hedges to their waiting automobile, two bridal couples, torn and tattered, fled from the scene of their wedding last night to the Hotel Menlo, where they remained in hiding from their relatives and guests until late today, when they took trains to the south for their honeymoons.

The brides were sisters, Miss Olga and Miss Albertina Anderson, daughters of John P. Anderson, 5478 Claremont avenue. Miss Olga Anderson was married last night to C. M. King and Miss Albertina Anderson to M. E. Hosteller, both well-known Oakland business men.

After the ceremony the rice fusillade began. Having planned ahead for the emergency the couples fled through a rear door of the Anderson home, where the wedding took place, pursued by half a hundred guests. Quickly "boosting" the brides over a high fence, the bridegrooms followed, leading them to a waiting taxicab which whisked them off downtown before the guests were able to catch up with them.

Their friends last night searched the hotels of Oakland in vain, the Hotel Menlo management having been pledged to secrecy.

The wedding took place at the Anderson home, Rev. Alonzo G. Mills of Emanuel Presbyterian church officiating at the double ceremony. After a brief honeymoon the couples will make their homes in Oakland.

TAFT & PENNOYER'S EMPLOYES TO DANCE

Tomorrw evening the Mutual Aid, an organization of employes of the Taft & Pennoyer company, will hold the first of a series of social events planned for the winter months. It will be an informal dance to be held at Moose hall in Clay and Twelfth streets and judging from the demand for tickets will be well attended. Next month they will have their annual theater party at the Orpheum and thereafter there will be something each month.

A few months ago the Mutual Aid celebrated its tenth birthday with a masquerade ball and a picnic. During the ten years of its existence several thousand dollars have been paid to members for sick benefits, also several hundred more for funeral benefits.

The committee in charge of the social affair is made up as follows:

J. A. Gilmore, W. H. Therle, W. B. Warner, B. Aery, C. Sullivan, W. W. Henry Jr., H. Stern, E. Bonnetti, George Bauslaugh, J. Jorgensen, L. A. Salzer, Mrs. M. Averett, Miss A. Tasney, Miss Gacciarino, Miss L. White, Miss M. E. Dolan, Mrs. M. Brokaw, Mrs. G. Clark, Miss C. Gallagher, Miss L. Limmer, Miss M. Roberts.

OPIUM RESORTS RAIDED.

Two raids on alleged Chinese opium resorts were made last night at 413 and 513 Harrison street by Corporal Thornbury and Patrolmen Sears and White. Three arrests were made on charges of violating the State poison act, the Chinese arrested being Chin Sam, released on $200 bail, and Jan Hon and Young Gow, both of whom are still in jail.

SCIENTIST LECTURE TONIGHT.

Virgil O. Strickler, the noted Christian Science lecturer, will speak at Idora Park this evening under the auspices of the Second Church of Christ, Scientist, of Oakland. Mr. Strickler is a member of the board of lectureship of the First Church of Christ, Scientist, in Boston. The lecture is free and the public is invited.

DAUGHTERS OF ISRAEL TO HOLD BENEFIT FAIR

One of the social events of the winter season will be the fair to be given under the auspices of the Daughters of Israel Relief Society and the Ladies' Auxiliary of Temple Sinai, which will be held October 26, 27 and 28 at 1624 San Pablo avenue near Sixteenth street. Liberal donations have been received for the booths, which will be presided over by attractive maids and matrons of the east bay cities. Scores of charming young people will assist in distributing tickets for the fair, which is being carefully planned by the Relief Society and the Auxiliary. The proceeds of the fair will aid the Auxiliary and the Daughters of Israel Relief Society. Dozens of articles are being made by the members of those societies and their assistants who are working zealously for the success of the fair.

Among the matrons in charge of the booths are:

Doll booth—Mrs. I. Wollin, Mrs. Henry Cohen.

Dutch stand—The Judaen Society.

Drinking water—Mrs. Emily Frank.

Fancy goods—Mrs. Eli Schwartzbaum, Mrs. Bert Altmayer.

Fish pond—Mrs. A. F. Eliel and Mrs. Edward Greenhood.

Grab bag—Mrs. Lane, Mrs. Pauline Goldstein.

Chicken wheel—Louis Smith.

Postal telegraph—Hadassah Club.

Refreshments—Mrs. Hass, Mrs. Philip Baker.

Rebecca at the well—Mrs. J. Schwartz.

Voting contests—M. Heinemann, Ed Schary, Milton Schwartz.

Wheel of fortune—Mrs. S. S. Kahn, Mrs. Wolf.

Apron booth—Mrs. M. Jonas, Mrs. M. Aronson.

Auctioneers — Messrs. Schwartzbaum, Bernstein and Shapro.

Cake booth—Mrs. Silverstein, Mrs. L. Schwartz.

Cigar booth—Mrs. Alex Hirshberg, Mrs. L. Schuman and Mrs. Harry Nathan.

Country store—Mrs. Gilbert, Mrs. H. A. Garfinkle.

Candy booth—Mrs. Morris Falk, Mrs. Sam Ehrlich, Mrs. L. Levy.

Dancing—Milton Schwartz, Bert Altmayer.

ST. PATRICK'S CHURCH HOLDS BENEFIT FAIR

Several hundred parishioners of St. Patrick's Church attended the fair which opened last evening in St. Patrick's Auditorium, Tenth and Peralta streets, where the members of the church assisted at the booths. Throughout the evening the patrons made purchases at the various tables, which were festooned in bright colors. Rev. Father Maurice Barry, pastor of the church, and his assistants, Rev. Edward Maher and Rev. P. Houlihan, cooperated with the parishioners in the bazaar arrangements. The fair will close next Saturday evening. It is announced that a baby show will be held Sunday afternoon. A large number of babies have already been entered for exhibition.

The booths and their chairmen include: Sacred Heart, Mrs. Benjamin H. Kontz; court fair, George Nolan; baby show, Mrs. M. O'Brien; candy, Mrs. M. Connelly; fish pond, Mrs. H. Wales; St. Patrick's, Mrs. Mary Madden; kewpie, Miss Agnes E. Tracy.

ALLEGED SWINDLER ARRESTED.

Frank Schmidt was arrested at Seventh and Pine streets today on two charges of obtaining money under false pretenses, the arrest being made by Inspectors Wood and McSorley and Patrolman O'Donnell. It is alleged that Schmidt represented to Philip Malak, 520 Willow street, and Martin Verezice, 1711 Goss street, that he could give them jobs at a local brewery, of which he said he was foreman, and collected $16 from each of the men for finding them employment. The men went to the brewery, but Schmidt was not known there.

ARREST OAKLAND SALESMAN.

E. L. Moore, 1497 Oak street, a salesman, was taken to Sonoma county today on a charge of defrauding an innkeeper. He had been arrested on a warrant from St. Helena.

Pimples And Blackheads GO!

Zemo Puts An End to Skin Troubles So Quickly That You'll Be Both Surprised and Delighted.

A Bottle Sent Free to Prove It.

Pimples and blackheads mean diseased skin. Cure your skin and these repulsive blemishes disappear.

Zemo has cured thousands of people of eczema, pimples, dandruff and other skin troubles, according to their own letters in our files, and its record for successes is nothing short of wonderful. You can depend upon this clean, antiseptic, non-greasy liquid to do the work every time. It's the right remedy!

Prove it for yourself. Get a 25c bottle from your druggist right away, or send your address and 4c (for actual postage) to E. W. Rose Co. Laboratories, Dept. 21, St. Louis, Mo., for a free trial bottle, in plain wrapper.

(Try Zemo for after shaving. You'll be mighty glad you did).

Zemo is sold and guaranteed by druggists everywhere, and in Oakland by Osgood Bros., 7th and Broadway and 12th and Washington sts; Drug Dept., Kahn's.

THE COME-BACK

The "Come-back" man was really never down-and-out. His weakened condition because of over work, lack of exercise, improper eating and living, demands stimulation to satisfy the cry for a health-giving appetite and the refreshing sleep essential to strength. GOLD MEDAL Haarlem Oil Capsules, the National Remedy for Holland, will do the work. They are wonderful! Three of these capsules each day will put a man on his feet before he knows it; whether his trouble comes from uric acid poisoning, the kidneys, gravel or stone in the bladder, stomach derangement or other ailments that befall the over-zealous American. Don't wait until you are entirely down-and-out, but take them today. Your druggist will gladly refund your money if they do not help you—25c, 50c and $1.00 per box. Accept no substitutes. Look for the name GOLD MEDAL on every box. They are the pure, original, imported Haarlem Oil Capsules. Guaranteed and sold by The Owl Drug Co.

—Advertisement.

If It Comes From New York, You Know That It Is Right

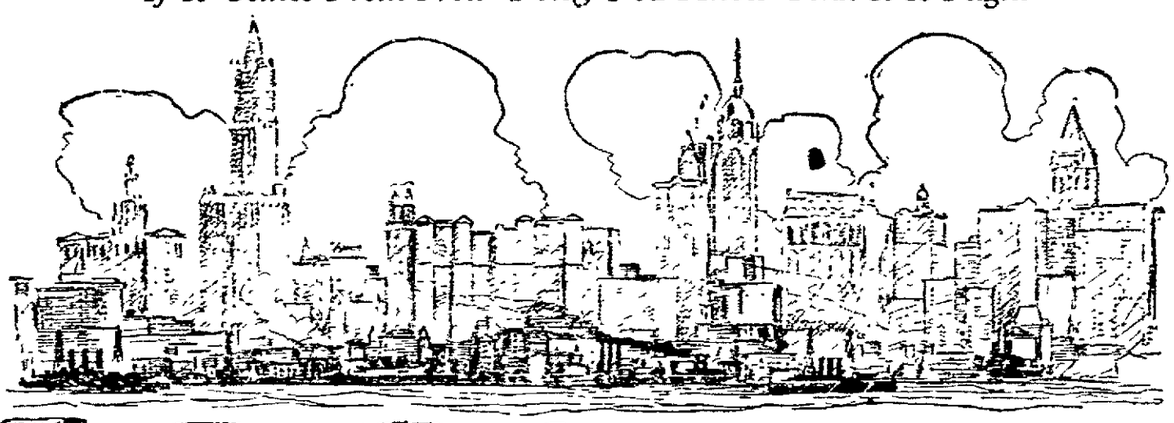

The New York CLOAK and SUIT HOUSE

Announces *The Opening of Their* Oakland Store

Tomorrow, Wednesday, Oct. 21

Instead of telling you about our new store, we invite you to come and see it.

No expense was spared in the fitting up of this store to make it as convenient and pleasant as possible for the shopping public and you, as a resident of Oakland, can share in the pride which comes from knowing that every feature of this attractive store is the work of Oakland artisans.

We are here to stay and we are here to please you. Our investment in Oakland is too large for us to do otherwise.

Our policy has been a success elsewhere and we are going to adhere to it in Oakland.

To many who read this announcement we are well known, but our success depends on making this store known to every woman in Alameda county. Believing that a great deal depends on the first impression we make, we have prepared some wonderful Opening Values for Wednesday, Thursday, Friday and Saturday.

Opening Suit Special

The best Suit value we could find in New York was secured for this Opening. We have sold thousands of suits in San Francisco at $18.00 and want to be identified with this price as a leader, so we have planned to give the ladies and misses of Oakland these very choice models specially purchased for our OPENING at $18.00. The assortment is complete in sizes, colors and styles of the season. Our windows tell more than words can convey to you.

We shall be glad to show these Suits even though you may have no intention of buying one.

You will want to see the many higher priced Suits as well and they will be here in great numbers.

$18

Opening Dress Special

You have a right to expect big inducements at an Opening of this kind, but we wonder if you expect as much as we are really going to give in our Dress Department. Positively fascinating Dresses expressing the last word in fashion, are specially priced at $12.00. Probably the most effective styles are some in combination satin and velvet; colors, brown, navy, copen, wistaria, etc.

$12.00

Opening Coat Special $15

Luxuriously rich Plush Coats have been selected for the Opening Coat Special and the price is $15.00. Some of them have fur collars. We won't have to tell you what these Coats are actually worth.

We have a wonderful story to tell about our reputation for Coat values—that will come later.

The New York CLOAK and SUIT HOUSE

1212 WASHINGTON STREET

NEAR 12TH STREET, OAKLAND.

SAN FRANCISCO STORE, 974 MARKET

We have the pleasure to announce that—

Mr. E. Shapiro

Formerly with Abrahamson Bros. for five years, will have the management of our Oakland store in charge. Mr. Shapiro will welcome his hosts of friends at Our Opening.

PERSONALS.

MR. AND MRS. WILLIAM CATRON have gone to Eureka, where they will be the guests of their daughter, Mrs. Peter Tracy.

J. EMIL PETERSON was in Redding the first of the week looking over the realty situation.

MRS. M. CHARLES is the house guest of her daughter, Mrs. Frank Tedbelt of Bakersfield.

MRS. M. B. ROOT is in Reno, where she will make an extended visit with her daughter, Mrs. Guy Whitmore, before returning home.

MRS. V. PLANK and [illegible] are guests of Mr. and Mrs. M. H. Wat[illegible] in Dunsmuir.

MRS. JOHN WEYBRETCH [illegible] a few days with her son, James Weybretch, in Napa.

R. M. WHITEHEAD is registered at a Sacramento hotel.

MISS AELLA GAY is the guest of friends in Grass Valley.

MRS. JAMES D. PERDUE left on Thursday for Grass Valley, where she was called by the death of a relative.

F. P. McDONALD was in Placerville over the week end.

MISS BIRDELLA CLUFF has gone to Santa Cruz, where she will spend a fortnight with Miss Harriet Mathews.

MRS. C. B. STANLEY [illegible] her daughter, Mrs. A. B. Ashley, in Berkeley.

A. COHN has returned from a business trip to Grass Valley.

J. S. SLAUGHTER is home from Bakersfield where he was called on business.

MRS. FRANK DICKSON, who has been the guest of her sister, Mrs. A. B. Wheeler of Petaluma, has returned home.

MRS. HARRY ARCHER left Redding the first of the week, where she will spend a few days with her parents, Mr. and Mrs. J. P. Eaton.

MRS. B. M. GREENWOOD is the house guest of Mrs. [illegible] of Napa.

MRS. E. C. MAXWELL [illegible] a few days at Pacific Grove.

INVESTIGATE EXPLOSION.

NEW YORK, Oct. 20.—The police yesterday were investigating a destructive explosion which occurred yesterday in the basement of a Fifth avenue apartment house in which Gocomo Fara Forno, Italian Consul-General in New York, has an apartment. William Walters, engineer of the house, was blinded and is not expected to live. Inspector Eagan of the bureau of combustibles said the damage had been caused by some high explosive.

DULL, SPLITTING, SICK HEADACHE

Dr. James' Headache Powders Relieve at Once: 10 Cents a Package.

You take a Dr. James' Headache Powder and in just a few moments your head clears and all nausea and pain fades away. It's the quickest and surest relief for headache whether dull throbbing, splitting or nerve-racking. Send for one to the drug store and get a dime package now. Quit suffering—it's so needless. Be sure you get Dr. James' Headache Powders—then there will be no disappointment.

—Advertisement.

DELICIOUS!

OUR WEDNESDAY AND SATURDAY SPECIALS

CHEESE CAKE, ONION CAKE.

Fresh Bread and Rolls twice a day

NEW LIBERTY BAKERY

711 Washington St., Near 7th.

Stop those Early Bronchial Coughs.

They hang on all winter if not checked, and pave the way for serious throat and lung diseases. Get a bottle of Foley's Honey and Tar Compound, and take it freely. Stops coughs and colds, heals raw inflamed throat, loosens the phlegm and is mildly laxative. Chas. T. Miller, Ed. Meyer, Carnelton, Ind., had bronchial trouble, got very hoarse, coughed constantly from a tickling throat. He used only Foley's Honey and Tar Compound. Was entirely relieved. Wants others to know of Foley's Honey and Tar. Sold everywhere.

—Advertisement.

MADERITE in America

and you can't buy a better Baking Powder. One price always 25 cents per pound.

Sold by all Grocers

In 1895 the State of Oklahoma produced 37 barrels of crude oil. At the present time the production is 316,000 barrels daily.

EXCLUSIVE ASSOCIATED PRESS SERVICE

Oakland Tribune.

40¢ PER MONTH DAILY & SUNDAY

VOL. LXXXII. OAKLAND, CALIFORNIA, TUESDAY EVENING, OCTOBER 20, 1914. NO. 61.

BIGGEST TRUST IS HALED BEFORE COURT

WILL CONTEST MACDERMOT ESTATE

Eldest Son Opposes Sister's Petition to Administer Million and Half Properties.

Contest between the four children of the late Flora Main MacDermot over her $1,500,000 estate has commenced with the filing in the Superior Court of two petitions for letters of administration. The first petition was filed hastily last Saturday by Attorneys Ostrander, Clark and Carey, representing Mrs. Flora MacDermot Proctor, a daughter, and Alfred J. MacDermot, the youngest son. The latter relinquished his claims in favor of his sister.

Contending that he has a prior right to act as administrator, Louis M. MacDermot, the eldest son, today filed a petition for letters of administration through Attorneys Schwartz and Powell. Both petitions have been set for hearing before Superior Judge Wells in the probate department on October 28, at which time a lively argument is scheduled to ensue in the preliminary skirmish of what will probably be one of the hardest fought estate contests in years, it is rumored.

Mrs. Flora MacDermot died on October 12, after a prolonged illness. She had enjoyed for many years the fortune left by her husband and which had increased greatly. It is rumored that an inventory of the estate may show it to be one of the largest in the state, exceeding the early estimates fixing it at between one and two millions.

The MacDermot home property occupying the entire block in West Oakland bounded by Seventh, Eighth, Center and Cypress streets, is one of the beautiful homes of Oakland. Its well-kept lawns, flowers and shrubbery have in the past made it an attractive setting for many social events over which Mrs. MacDermot, society and club woman, presided. The mistress of the estate was known among her close friends as a liberal donor to charities.

Alfred J. MacDermot, 27 years of age, who resides in the St. Francis Hotel in San Francisco, has gained a wide reputation as a mechanic and inventor. He has constructed aeroplanes in a complete workshop built for him by his mother and located in a corner of the West Oakland property. At the present time he holds a concession from the Panama-Pacific Exposition for operating a miniature railway through the exposition grounds. He already has an engine and several cars on the grounds, all of which were built in the West Oakland shop under his direction.

Besides the three children in this country, Mrs. Mary MacD. Winchester Crawford, another daughter, resides in England.

Opera "Fairy Land" Wins $10,000 Prize

CHICAGO, Oct. 20.—The $10,000 prize offered by the National Federation of Musical Clubs for the best grand opera written in English has been awarded to Professor Horatio Parker of Yale, who composed the music, and Brian Hooker of New York, who wrote the book. The opera's name is "Fairy Land."

Under the terms of the competition, in which fifty-four operas were entered, the production will be made at Los Angeles next summer. The authors three years ago won a prize for their opera "Mona," which was said to have been an artistic but not a financial success.

HEART TROUBLE, VERDICT.

RICHMOND, Oct. 20.—The coroner's inquest last night into the death of Lawrence Carr rendered the verdict that the deceased had died from fatty degeneration of the heart.

THREE-YEAR TERM FOR LOVE PIRATE HATFIELD

Frederick Boseley Hatfield, alias Frederick Keats Hamilton, who was convicted of having obtained money under false pretenses, was sentenced this morning by Superior Judge Ogden to three years in San Quentin prison.

Hatfield's aged parents and sister, who have been in constant attendance during the trial, were not present this morning, having returned to their home in Sierra Madre. The prisoner took his sentence stoically, speaking only in response to the questions propounded by Deputy District Attorney Rogers.

"I trust that as the years ripen and you are again at liberty, Hatfield, that you will return to your home and seek to rehabilitate yourself in the eyes of your friends. And I further hope that you will lead a more honorable and upright life and that you will re-establish your former reputation for integrity and honesty," Judge Ogden said.

Hatfield was accused of having obtained $250 from the sister of his fourth and bigamous wife, Willie Anne Kinsner, on the representation that his father had died in Boston, leaving him two millions, and that he needed some ready cash to get there and see to the estate.

WILL TOUR SOUTH FOR AMENDMENT

Oakland Delegation to Address Los Angeles Council on Annexation Stand.

A delegation of prominent Oakland business men and commercial organization leaders will leave Oakland Thursday to address the Los Angeles city council Friday morning, and also to tour the south, including San Diego, in the campaign for the "Oakland Amendment," known on the ballot as "Amendment No. 19," which will remove all possible danger of an annexation issue between San Francisco and Oakland, while still permitting San Francisco to expand down the peninsula and permitting Los Angeles to carry on its extension plans.

The trip is being made that the Oakland business men may make clear Oakland's position on the issue. The committee will repudiate the sentiments expressed in the recent speech of Secretary A. A. Denison of the Chamber of Commerce before the Realty Association in Los Angeles, in which he voices his personal views against the "Oakland Amendment," and started the controversy that led to his retirement from the chamber last week.

The trip was decided upon last night at a meeting of the campaign committee handling the fight for the Oakland Amendment, and against Amendment No. 21, the "San Francisco Amendment," which the delegation will ask Los Angeles to oppose. The meeting last night was informal in nature. Among those present were W. E. Gibson, the chairman; A. S. Lavenson, I. H. Clay, A. Jonas, G. Purseil, Joseph E. Caine and G. W. Hatch. It is probable that most of these delegates with several other business men, will make the trip.

The Oakland delegation will speak before the Los Angeles City Council Friday morning, and Friday and Saturday will campaign about San Diego, returning home Sunday morning.

The meeting last night was attended by Howard Robinson, assistant city attorney of Los Angeles, who asked several questions regarding Oakland's true attitude toward the amendments and received a definite explanation of the stand of the Oakland business men in their fight for the Oakland Amendment.

"We want you to support No. 19 and oppose No. 21 as we are doing," declared Chairman Gibson. "We never felt any other way about it. It is indeed a pity that the personal feelings of our secretary, as expressed in Los Angeles, led to the misapprehension that caused Los Angeles to fear that we were going back on this proposition. However, we will have a delegation down there to prove that Oakland intends to keep faith."

The meeting was principally occupied with a discussion of business details of the campaign and in outlining plans for the local and state campaign. From now on the work of the committee will be rushed, in the short time remaining for a campaign before November 3, when the matter comes to a vote.

STEALS THE BEDCLOTHING.

SAN FRANCISCO, Oct. 20.—After enjoying the hospitality of the Seamen's Institute, an Episcopal mission for sailors at 242 Steuart street, Steven Connolly tied up his bedclothing in a bundle this morning and hurled it from a window on the second floor. Rev. M. Mullineux realized that a theft had been committed and telephoned the police. Corporal Nolan and Patrolman Albert Schmidt hurried to the institute and found Connolly in hiding. He readily confessed to the theft and was charged with burglary.

SAYS WITNESS WAS KIDNAPED

Cleo Barker Alleged to Have Been Forcibly Taken Across Border.

LOS ANGELES, Oct. 20.—That Cleo Helen Barker, a witness in the recent vice trials, was kidnapped at Mexicali and dragged over the line into the United States and is a prisoner in Los Angeles, was the declaration of Attorney Johnstone, representing W. H. Stevens and C. S. McKelvey, attorneys who were on trial in the United States District Court today. The attorneys are charged with using the mails in a conspiracy to blackmail.

Attorney Johnstone made his complaint to United States District Attorney Albert Schoonover. He retailed in detail the manner in which Miss Barker had been kidnapped from Mexicali and brought into this country, where a bench warrant was served on her.

Attorney Schoonover denied the allegation and stated that while the Barker woman was a material witness and that while a bench warrant had been issued for her on the charge of being an absconding witness, he had no knowledge of her present location.

Fells Him in Court With Blow on Nose

LOS ANGELES, Oct. 20.—Calmly walking up to William P. Myers in Justice Sidney Reeve's court today, Mrs. Effie Andre knocked him down and out with a terrific blow on the nose and another on the jaw.

Myers sought safety behind the Judge's bench and resumed his seat only when the officer had forced Mrs. Andre to take a seat in the rear of the courtroom.

Myers is on trial on charges made by Bertha Wilson, the sixteen-year-old sister of Mrs. Andre. When his gaze rested on Mrs. Andre and her sister the shadow of a smile passed over his face. As he turned to make a remarks to his attorney Mrs. Andre quietly left her place and walked toward the defendant.

Then came the swift blows that fell on the man's unprotected face and sent him to the floor. Mrs. Andre became hysterical following the assault, but said that she had long planned an attack on the defendant.

Students Expelled for Alleged Orgy

SEATTLE, Wash., Oct. 20.—The expulsion of three men students at the University of Washington, members of the freshmen and sophomore classes, for participating in an alleged immoral orgy at a house party on Vashon Island, was announced today. The students, whose names were not made public, were said to have taken three girls, from 15 to 18 years old, to the island for a week-end party.

At a recent week-end party on Vashon Island such gross immorality was practiced and such diabolical offenses committed that the truth is almost unbelievable."

Wilson Signs Alaska Coal Land Measure

WASHINGTON, Oct. 20.—President Wilson signed today the Alaskan Coal land leasing bill opening the coal fields of Alaska. Because of restrictions put on the output of coal from Canada to Alaska since the European war began the bill was hurried through Congress at the request of Secretary Lane and several western senators.

DIES AT HIS POST.

SAN FRANCISCO, Oct. 20.—Found in a dying condition at the post where he had served for many years Antone Abrahamson, a night watchman, succumbed to heart failure at the Mission Emergency Hospital at 7 o'clock this morning. Abrahamson was an octogenarian, but despite his years he was in the habit of taking his regular tour of duty nightly at Hirschfelder's trunk factory, Nineteenth and Florida streets. When the janitor arrived this morning to clean out the office he discovered Abrahamson lying on the floor gasping for breath.

LEGALISM IS SCORED BY WILSON

Nation Needs Human Justice, Not Dry Law, He Says.

WASHINGTON, Oct. 20.—With an address of welcome by President Wilson, with former President Taft in the chair and the entire Supreme Court sitting as guests of honor, the American Bar Association today began its annual session here.

In his introduction of President Wilson Taft pledged the association's earnest co-operation and its deepest personal confidence in the President's ability and purpose to guide the ship of state safely through the European crisis. Taft declared that the American people were back of the President in his handling of the international situation and that he had the confidence of the nation.

President Wilson's response was that his strength rested in the confidence of the people. He pleaded for the "humanizing of the law" in this time of international crisis, not only as respected international law, but as to municipal law. He said the world was now "stirred to its depths," but that the best course for a nation to pursue was the disinterested party. He added that the unsettled world conditions made a good time for freeing the law from the dry consideration of cold precedents and injecting into it more of the viewpoint of justice for the ordinary man.

OPINION RULES.

"The opinion of the world is the mistress of the world, and the processes of international law are the slow processes by which opinion works its will," said President Wilson.

"What impresses me is the constant thought that that is the tribunal at the bar of which we all sit. I would call your attention, incidentally, to the circumstance that it does not observe the ordinary rules of evidence, which has sometimes suggested to me that the ordinary rules of evidence had shown some signs of growing antique.

"Everything, rumor included, is heard in this court, and the standard of judgment is not with regard to the character of the testimony, but the character of the witness. The motives are disclosed, the purposes are conjectured and that opinion is finally accepted which seems to be, not the best founded in law, perhaps, but the best founded in integrity of character and of morals. That is the process which is slowly working its will on the world and what we should be watchful of is not so much jealous interests as sound principles of action. The disinterested course is always the biggest course to pursue not only, but it is, in the long run, the most profitable course to pursue. If you can establish your character you can establish your credit.

LETTER OR SPIRIT?

"What I wanted to suggest to this association in bidding them very hearty welcome to the city, is whether we sufficiently apply those same ideas to the body of municipal law which we seek to administer. Citation seems to play so much larger a role now than principle. There was a time when the thoughtful eye of the judge rested on the charges of social circumstances and almost palpably saw the law arise out of human life. Have we got to a time when the only way to change law is by statute?

"The changing of law by statute seems to me like mending a garment with a patch; whereas law should grow by the life that is in it, not by the life that is outside of it. I should hate to think that the law did not derive its impulse from looking forward rather than from looking backward, or rather, that it did not derive its force from looking about and seeing what the circumstances of men actually are and what the impulses of justice necessarily are.

BEAUTY IN LIVING.

"Understand me, gentlemen, I am not venturing in this presence to impeach the law. For the present, by the force of circumstances, I am, in part, the embodiment of the law, and it would be very awkward to disavow myself. But I do wish to make this intimation, that in this time of world change, in this time when we are going to find out just how, in what particulars and to what extent the real facts of human life and the real moral judgments of mankind prevail, it is worth while looking inside our municipal law and seeing whether the moral judgments of mankind are made square with every one of the judgments of the law itself. For I believe that we are custodians, not of commands, but of a spirit. We are custodians of the spirit of righteousness, of the spirit of equal handed justice of the spirit of hope which believes in the perfectibility of the law, with the perfectibility of human life itself. Public life, like private life, would be a very dull and dry matter if it were not for this belief in the essential beauty of the human spirit and the belief that the human spirit could be translated into action and into ordinance.

THE MORAL SANCTION.

"Not entire. You cannot go any faster than you can advance the average moral judgments of the mass, but you can go at least as fast as that and you can see to it that you do not lag behind the average moral judgments of the mass. I have in my life dealt with all sorts and conditions of men and I have found that the flame of moral judgment burned just as bright in the man of humble life and limited experience as in the scholar and the man of affairs. And I would like his voice always to be heard, not as a witness, not as speaking in his own case, but as if he were the voice of men in general, in our courts of justice, as well as the voice of the lawyers, remembering what the law has been.

"My hope is that being stirred to the depths by the extraordinary circumstances of the time in which we live we may recover from those depths something of a renewal of that vision of the law with which men may be supposed to have started out in the old days of the oracles, who communed with the intimations of divinity."

NEUTRALITY NECESSARY.

In discussing the charges of violation of treaties by European nations, Taft said that this country should put itself in such a position that it could fulfill to the letter the obligations imposed by its treaties, and he recommended legislation to that end.

In his address, delivered as president of the American Bar Association, Taft also said that the Progressive party was departing from "the preposterous nostrum" of the recall of judicial decisions because it apparently had become a burden to the party.

In speaking of the European war Taft said that President Wilson should have the warmest approval and sincerest cooperation in his efforts to maintain the strict neutrality of this country.

"We are the principal nation," he continued, "of the Christian world not so related to the struggle that both sides may really regard us as disinterested friends. It is our highest duty, and the president makes plain his appreciation of this, not to sacrifice and destroy this great leverage for successful mediation, when the opportunity arises, by ill-advised and premature judgments upon the merits. We must hold our tongues to be useful to mankind."

Concerning this contry's obligations under its treaties, Taft said:

"And now that we are discussing compliance with treaties and the effect of treaties of arbitration and of peace upon the chances of war, is it not a good time for us to clean our own house and to put ourselves in a position where we can fulfill to the letter every treaty we have entered into? We have made many treaties of friendship and peace—indeed, treaties with all the world—in which we have assured to aliens, subjects or citizens of the other party to the treaty resident within our borders, due process of law in protection of life, liberty and property.

POWER TO ENFORCE.

"But we now withhold, however, from the same authority that makes the treaty the power to fulfill its obligations. A statute of a dozen lines would put it into the power of the president to institute judicial proceedings, civil and criminal, in courts of the United States to punish a violation of the treaty rights of aliens and enable him to use the civil and military executive arm of the government to protect against their threatened invasion. In our past experience we realize that mob violence committed through race prejudice against aliens will never be punished by state authority, and there is nothing that a high strung people—and it is peoples now who largely control the matter of war and peace—resent so much as the mistreatment of their fellow countrymen living under the flag of a foreign government that has stipulated and pledged its honor to give them protection."

RECALL RECEDING.

The speaker denied that the granting to the president of such powers as he outlined would be unconstitutional.

Taft said there were indications that there had been a distinct falling off in support of the proposals for recall of judges and of judicial decisions. These proposals, he said, were incorporated in the platform of the Progressive party whose leader "felt called upon to declare that they were the rock upon which it was founded."

"It would appear," Taft continued, "that the party which fathered these proposals now finds that instead of being the rock on which it is founded it is, to change the metaphor, the rock on which it founders. Certainly it seems wise to its leaders to ignore this part of original propaganda, an indication that it has ceased to be vote-getting and indeed has become a burden to any party that assumes to press it."

Turning to the anti-trust legislation of the Wilson administration, Taft analyzed the trade commission act and the Clayton act.

"Insofar as the field of general interstate trade is within the practical range of supervision and regulation," he said, "the machinery adopted, it seems to me, is as effective as any could be."

With one minor exception, he added, the field of illegal and criminal effort in respect to restraints of interstate commerce is not enlarged under the new acts, which he characterized as in to respects merely declaratory of existing law.

JAIL SON FOR MOTHER'S MURDER

Sensational Developments in Los Angeles Case Take Place.

As a result of statements said to have been made in San Francisco by Percy Tugwell concerning the death of Mrs. P. B. A. Kennedy, who was killed six weeks ago in Los Angeles, Philip Kennedy, son of the slain woman, and his wife, are in custody in the south today.

Tugwell, escorted by Inspector George Home, arrived today in Los Angeles from Oakland. Home brought his man to the city jail last evening, questioned him and later left for the south.

Herbert De Mormandy, a young painter, also was placed under arrest in Los Angeles, and he and young Kennedy and the latter's wife expected to be confronted with Tugwell later in the day.

Although Mrs. Kennedy, a wealthy widow, was nearly 60 years of age, all the parties concerned in the case are young. Tugwell and De Normandy are said by the police to have been close friends of the woman.

Mrs. Kennedy, according to statements attributed to Tugwell, was killed in her own home in Los Angeles and her body taken to a vacant lot some distance away, where it was found next day. Her death, it was alleged, was the result of a fight between Philip Kennedy and De Normandy. Mrs. Kennedy, according to detectives, sought to separate the men and was rendered unconscious by a blow. An overdose of ammonia was administered to her and she succumbed. Then, it is asserted, Tugwell, who was present, disposed of the body.

Philip Kennedy today denied all connection with the death of his mother.

U. S. SEEKS UNMERGER OF STEEL CORPORATION

Famous Counsel Arrayed to Argue Dissolution of Huge Combination as Trust

PHILADELPHIA, Oct. 20.—Final argument in the government suit to dissolve the United States Steel Corporation, the greatest combination of capital in the world, on the ground that it was created in violation of the Sherman anti-trust law, was begun here today before four United States Circuit judges, sitting as the United States Court for the district of New Jersey, in which jurisdiction the proceedings were instituted. The case is being heard by Judges Buffington, who is presiding; McPherson, Hunt, formerly of the Commerce Court, and Wooley, recently appointed to succeed Judge Grey, retired.

It was agreed that the entire week should be devoted to the arguments. J. M. Dickinson, formerly secretary of war, who has had charge of the case of the government since its inception, opened the argument. Henry E. Colton special assistant to the attorney-general will also speak for the government.

EMINENT COUNSEL.

Counsel who appeared for the steel corporation and will speak during the week are: Richard V. Lindabury, Newark, N. J.; John G. Johnson, Philadelphia; C. A. Severance, New York, and David A. Reed, Pittsburg.

George Welwood Murray, New York, will argue in behalf of John D. Rockefeller and his son, along with Andrew Carnegie, George W. Perkins, E. H. Gary, Charles M. Schwab, Henry C. Frick, and others, are individual defendants.

F. D. Kellogg of New York will speak briefly for the James J. Hill interests. The Hill ore interests are involved in the case through the lease by the steel corporation of ore beds in the northwest. Since the institution of the suit this lease has been cancelled, and Kellogg said he did not see the necessity of his appearance, except to touch on certain law points in connection with the lease.

The court is asked to divide under wholly independent ownership the following companies controlled by the steel corporation:

The Carnegie Steel Company of New Jersey, National Steel Company, American Steel Hoop Company, American Sheet and Tin Plate Company, American Tin Plate Company, American Sheet Steel Company, Federal Steel Company, American Steel and Wire Company, National Tube Company, Shelby Steel Tube Company and the American Bridge Company.

WOULD DIVIDE ORES.

The court is also asked to make independent the Duluth and Iron Range Railroad Company, the Duluth, Misabe and Northern Railroad Company, the Tennessee Steel, Iron and Railroad Company, Union Steel Company and the Clairton Steel Company, and that the ore and coal properties of the United States Steel Corporation, other than those of the Tennessee company, be divided among the Clairton, Union and New concerns to be created in proportion to their capacity for the production of steel.

The court is further asked to decree that "Andrew Carnegie was a party to the unlawful combination of properties through the United States Steel Corporation and took the bonds of the corporation with all the infirmities attaching to such participation."

Finally the court is asked to appoint a receiver to take over all of the properties owned or controlled by the United States Steel Corporation and its subsidiaries for the purpose of making effective the decree of the court; that the receiver recover from the syndicate subscribers and promoters and others who were parties to the alleged unlawful combinations the difference between the par value of the stock received by them and the cash value of the properties or the service given therefor, so that restitution, so far as possible, may be made to the other stockholders.

ROOSEVELT DECEIVED?

The testimony taken in the case is contained in fifty-five printed volumes, each an inch thick. The Government's brief, a formidable paper of more than 900 printed pages, which has been filed, reviews the evidence in the case and argues the law points involved. Much of the space of the brief is given up to the steel corporation's acquisition of the majority of the stock of the Tennessee Coal and Iron Company. The Government alleges that E. H. Gary and Henry C. Frick, directors in the big corporation, who went to President Roosevelt to see whether the Government would object to the corporation taking over the Tennessee company, misrepresented to the President the amount of stock held by Moore & Schley, the New York firm, which the corporation sought to purchase during the panic of 1907. The Government's brief declares that the real object of the steel corporation in purchasing the Tennessee stock was not to help Moore & Schley out of financial difficulties, but to obtain absolute control of the Tennessee Coal and Iron Company property.

CORPORATION'S DEFENSE.

The brief filed by the United States Steel Corporation reviewing the law which the Government applies to the case and also reviewing the evidence declares that what competition existed among the companies acquired by the big corporation was greatly limited. It is declared that the steel corporation's proportion of the country's total production of finished products in 1901, when the corporation was formed, was only 50.1 per cent; that it has since been reduced to 45.7 per cent of the country's production for all the markets of the world, and to 40.9 per cent of the total production for the domestic market.

The steel corporation's supply of ore in the Lake Superior district constituted only 43 per cent of the total amount of ore in the ranges of that district known in 1901, the brief states; the corporation's present supply there constitutes only 36 per cent, and, of the total ores available for American iron and steel manufacturers, the ores of the Lake Superior district constitute a small fraction.

In denying that the steel corporation suppressed competition, the brief states that the organization of the company was but a natural and normal development from existing trade and manufacturing conditions.

The brief calls attention to the corporation's successful efforts in building up a large foreign trade for American iron and steel products, and states that the records do not show a single instance of freight rebates having been asked or given by the steel corporation or its subsidiaries since the organization of the big concern.

WAGES HIGHER.

With respect to its employes, the brief says the corporation has reduced wages only once during the whole period of its existence; that this was occasioned by a severe business depression in 1904, and that since its formation the wages of the corporation's employes have been increased on the average of 28.5 per cent.

The price of its products, the brief continues, is shown to have decreased on the average about $8 a ton since it was formed.

The brief denies the allegations that the steel corporation took advantage of the 1907 panic to acquire control of the Tennessee Coal and Iron Company.

Evidence shows, the brief sums up, "that no artificial barriers exist in the steel trade; that for nearly ten years conditions have been ideal, and that under these conditions new competitors have grown up and expanded, products have improved, prices have declined and trade has flourished as never before."

Price Reduction

Hills Bros.

Can Coffee

Red Can Brand 40c Old Price 45c

Blue Can Brand 35c Old Price 40c

AUCTION SALES

J. A. MUNRO & CO.
AUCTIONEERS.

1007 Clay street, corner Tenth street; phone Oakland 4671, will pay highest price paid for merchandise, furniture, etc., or will sell on commission. Sales every Friday.

Grocery Auction Sale

Continuation—formerly the balance of the stock of J. J. Kletz will be sold at 1007 CLAY ST., near 10th st., Oakland. Sale Wednesday, Oct. 21, at 10:30 a. m.

J. A. MUNRO & CO., Auctioneers.

LESSER BROS., WASHINGTON MARKET, OAKLAND—WASHINGTON MARKET

MEATS

HINDQUARTER of GENUINE SMALL SPRING LAMB 18¢ lb.
FOREQUARTER 12¢ lb.
Rib or Loin Mutton Chops 15¢ lb.
Mutton Loin Roast 14¢ lb.
Round Steaks 18¢ lb.
Sirloin Steaks 18¢ and 20¢ lb.
Porterhouse Steaks 22½¢ lb.
Pot Roast 12½¢ lb.
Rib Boiling Beef 11½¢ lb.
Leaf Lard 12½¢ lb.
Pork Shoulder Roast 15¢ lb.
Lard Compound 10¢ lb.
Wild Rabbits, each 25¢
Wild Game Now in Season; Special for Wednesday.
BUTTER and EGGS at Our Usual Low Prices.

COFFEE DEPT.—LONG, the Coffee Man

Best Coffee, reg. 40c value, per lb. 30¢
Best Chocolate, reg. 30c value, per lb. 25¢
Best Tea, reg. 75c value, per lb. 50¢

WASHINGTON MARKET

CORNER NINTH AND WASHINGTON STREETS.

LESSER BROS., WASHINGTON MARKET, OAKLAND—WASHINGTON MARKET

BERKELEY Gossip of Students and Residents in University Town AND Social and Personal Happenings of Day in the Island City ALAMEDA

ANSWER FILED IN STREET CAR WAR

City of Berkeley Shows Determination to Prevent Key Route Operations.

SAN FRANCISCO, Oct. 20.—That the city of Berkeley contemplates preventing the operation of Key Route trains on Shattuck avenue and Adeline street, between University avenue and the southerly limits of the city, despite the compliance of the Oakland Terminal Railways with the requirements that they do certain pavement work on Grove and other streets, was indicated by an answer filed today in Federal Judge Dooling's court. The arguments on the injunction procured by the railroad restraining the Berkeley officials from stopping the operation of the Key Route trains were continued this morning until 10 a. m. Thursday. City Attorney Frank V. Cornish of Berkeley and Special Counsel George Clark were in attendance with Attorneys W. I. Brobeck and W. H. Smith, representing the San Francisco-Oakland Terminal Railways, but by reason of two cases which clogged Judge Dooling's calendar, a continuance was necessary.

Both sides consented to putting the matter over, after which the answer of the city of Berkeley, Mayor Heywood, Chief of Police Vollmer and the other officials was filed and served on the representatives of the railroad. This answer is supported by an affidavit made by Mayor Charles D. Heywood.

WILL PREVENT OPERATION.

In the course of answering the allegations of the San Francisco-Oakland Terminal Railways, the respondents announced their positions as follows:

"The defendants aver that, as officials of the city of Berkeley, and acting for said city, they intend to prevent the plaintiff from using the railway under said franchises 258-A, 192-A and 205-A for the operation of interurban cars and trains. The defendants do intend to prevent such use of said railway by stopping such cars and preventing the running of the same; that defendants intend to do this whether plaintiff does or does not pave Grove street between the rails of its tracks thereon, and whether it does or does not pave Adeline street between the rails of its tracks thereon.

"That pressing need for the paving of both of said streets existed at the time this action was begun. On Grove street and Adeline street, the paving required of the property owners had been done by them to within two feet of the car tracks throughout long sections on said street. The paving between and beside the tracks was paving which said plaintiff was legally bound to do. The doing of this paving defendants had persistently requested before this action was begun.

TRIED TO STOP CARS.

"Defendants deny that the city council of Berkeley did not authorize the stopping of interurban cars and trains on Adeline street and Shattuck avenue as was announced would be done. They aver that said council by resolution determined said cars should be stopped and that the mayor of Berkeley did use all force at his command to stop said cars, and directed the chief of police and police force of said city of Berkeley to carry out his instructions to accomplish this purpose."

It is evident from the answer that the Berkeley officials feared that the San Francisco-Oakland Terminal Railways would make the contention that the single car operated at 20-minute intervals along Shattuck and Adeline streets, Oakland, and thence along Fortieth street, on the Piedmont line, would be considered street car service, and would mean a technical compliance with the franchise privilege. The answer refers to this car as the "foolish car" or "flyer."

It is admitted that this car stops for passengers at all crossings, but it is stated that it does not go the entire length of the line to Berkeley, stopping at the junction of Shattuck avenue and Adeline streets.

DISPUTE COMPANY'S RIGHT.

It is asserted that the Key Route has no right to operate under the street car franchise; that its cars have no fenders, run at a high rate of speed, stop only at stations, are more dangerous than street cars and are familiarly known as Key Route trains. It is charged that the employes are under a different management than the street car employes. It is alleged that in Oakland in every instance separate franchises have been obtained and that the railroad admittedly lacks such franchises on Alcatraz, College and Bancroft way in Berkeley, where separate Key Route cars and not trains, stopping at all crossings, are operated.

Accompanying the affidavit and the answer are several large maps showing the routes and franchise privileges held by the corporation.

It is understood that at yesterday afternoon's meeting of the Berkeley council a resolution was passed to the effect that whatever the outcome of the present litigation, the city of Berkeley should collect 2 per cent of the gross receipts of the operation of the Shattuck avenue Berkeley line.

When this matter was referred to Attorney Smith, representing the company, he stated that this percentage had been paid for years, and that the books of the corporation would show everything regular. The contention of the Berkeley officials is to the effect that they have been receiving 2 per cent on approximately $90,000 of revenue, where the gross receipts, it is alleged, have been in the neighborhood of $300,000.

COUNCIL POSTPONES ACTION.

Pending the completion of negotiations with the traction company, the city council this morning postponed until Friday final action on the ordinance requiring concrete base for Grove street and Adeline street tracks. At its final passage there is to be a postponement of enforcement of the ordinance for one year. This morning's delay was at the suggestion of Commissioner E. Q. Turner. The securing from the traction company of a promised resolution of its directors to proceed with the work at the end of the year, without further objection, is understood to be one of the reasons of the delay.

The city council this morning passed an acceptance of the Fourth-street sewer.

Several changes were made in the playground director force. Miss Constance Dexter resigned as playground director. Miss Helen Walters was transferred to her position, and Miss Marguerite Carleton was appointed to Miss Walters' position.

A delegation of Adeline-street residents was present to renew the request for temporary paving of that thoroughfare from Ward to Woolsey streets before the onset of the rainy season.

Commissioner Turner promised an answer to their plea at the Friday meeting.

Don't Merely "Stop" a Cough

Stop the Thing that Causes It and the Cough will Stop Itself

A cough is really one of our best friends. It warns us that there is inflammation or obstruction in a dangerous place. Therefore, when you get a bad cough don't proceed to dose yourself with a lot of drugs that merely "stop" the cough temporarily by deadening the throat nerves. Treat the cause—heal the inflamed membranes. Here is a home-made remedy that gets right at the cause and will make an obstinate cough vanish more quickly than you ever thought possible.

Put 2½ ounces of Pinex (50 cents worth) in a pint bottle and fill the bottle with plain granulated sugar syrup. This gives you a full pint of the most pleasant and effective cough remedy you ever used, at a cost of only 54 cents. No bother to prepare. Full directions with Pinex.

It heals the inflamed membranes so gently and promptly that you wonder how it does it. Also loosens a dry, hoarse or tight cough and stops the formation of phlegm in the throat and bronchial tubes, thus ending the persistent loose cough.

Pinex is a highly concentrated compound of Norway pine extract, rich in guaiacol, and is famous the world over for its healing effect on the membranes.

To avoid disappointment, ask your druggist for "2¼ ounces of Pinex," and don't accept anything else. A guarantee of absolute satisfaction, or money promptly refunded, goes with this preparation. The Pinex Co., Ft. Wayne, Ind.

CO-EDS TO AID PLAN FOR STUDENT 'SIRKUS'

MISS HAZEL KING.

Committees Named to Outline Details for Show

UNIVERSITY OF CALIFORNIA, Oct. 20. — Although the Big C "Sirkus" does not take place until spring, preparations have already been started for this biggest josh feat of the college year. In order to find the room for the many new concessions that are planned for the affair, the old baseball field is to be used in place of California field, and fenced off for the purpose.

A committee of women students has already been named to have in charge the feminine contributions to the Sirkus. Miss Mildred Smith is the chairman, while other members are Miss Hazel King, Miss Grace Bird, Miss Jessie Harris, Miss Delphine Ferrier, Miss Margaret Garthwaite, Miss Dorothy Kieber, Marion Houk, Miss Alice Elliot and Miss Clara Goodloe.

The interscholastic track meet having been eliminated from the university calendar, the Sirkus is hereafter to stand upon its own legs, but it will be continued nevertheless as an annual event. Being given next spring at a time when thousands are here to visit the exposition, it is expected to be immensely a financial success. While no definite plans have been made for the use of the profits, it is expected they will go to a fund to send the track team east next year. The men's committees in charge of the affair are the following:

Director, F. S. Faust '15; assistant directors, A. L. Dunn '17 and D. E. Wilde '18.

Advisory—E. L. Stanton '15, chairman; H. H. Coolidge '15, E. F. Wiley '15, L. A. Nichols '17.

Men's executive—E. J. Fenstermacher '15, chairman; J. L. McKim '15, G. E. Jones '15, R. E. Merritt '15, G. W. Fish '16.

Equipment — J. A. Ferguson '15, chairman; A. M. Hunt '16, A. L. Maguire '17, J. B. MacKinlay '18.

Construction — C. T. Mess '15, chairman; J. C. Howard '16, J. L. Browning '16, H. R. Hogaboon '17, G. H. Hotaling '17.

Parade — J. H. Dodson '14, chairman; T. H. Dills '16, S. C. Howard '15, R. L. Gianelli '16, W. T. Roble '17.

Publicity — J. M. Evans '15, chairman; J. N. James '15, H. L. Havermale '16.

ALAMEDA GIRL BRIDE; IS WEDDED TO RANCHER

ALAMEDA, Oct. 20. — At a simple but pretty home wedding Miss Alice G. Wright, daughter of Mr. and Mrs. L. B. Wright, formerly of 1916 Chestnut street, but now of the Empire apartments, became the bride of Edward Nelson Jordan of Merced. The Rev. F. S. Brush of Northbrae, formerly pastor of the First Presbyterian church of this city, performed the ceremony in the presence of the relatives of the young people.

The bride wore a handsome blue tailored suit with black velvet hat trimmed with bird of paradise, with a cluster of lilies of the valley and delicate fern at her corsage.

The young couple left after the wedding feast for a honeymoon trip and will later return to this city before going to their future home, which will be on one of the large ranches near Merced, owned by the father of the bridegroom, Thos. Jordan, who is one of the big land owners of the San Joaquin valley.

FATHER COLLOPY MADE ST. FRANCIS' PASTOR

BERKELEY, Oct. 20. — The eminent Father Patrick Collopy, assistant pastor of St. Joseph's church, has been appointed by Archbishop Riordan to be pastor of St. Francis church, San Francisco, to succeed the late Father J. Caraher.

Father Collopy has been three years at St. Joseph's church. Born in San Francisco, he was educated in turn at Sacred Heart college, St. Mary's college in Oakland; St. Mary's college in Baltimore and St. Patrick's seminary at Menlo Park. He was ordained to the ministry at St. Mary's cathedral June 29, 1899.

He has been connected since that time successively with St. Patrick's church of San Jose; St. Patrick's church of San Francisco; Catholic churches at Tomales Bay and San Rafael, and St. Joseph's church in this city.

ENTERTAINS AT DANCE.

ALAMEDA, Oct. 20. — Miss Vincenzia Kislich entertained with a dance at her home at the corner of Santa Clara avenue and Mozart street. The decorations were in the Hallowe'en suggestions.

Those who enjoyed the evening were Miss Ruth Butler, Miss Louise and Miss Mary Bruzzone, Miss Florence Brown, Miss Jean Haynes, Miss Florence Bate, Mrs. A. F. Brown, Mrs. Estelle Halsey, Walter Jacoby, Benjamin Jose, Thomas Risnel, Emil and Joseph Bruzzone, John Koordt, Edward Steinbach, John Kislich, William Woodside, Dr. Ross, Mr. and Mrs. Leo Dickey, Mr. and Mrs. Krieg and Mr. and Mrs. A. Kislich with the hostess.

WILL HOLD COFFEE PARTY.

ALAMEDA, Oct. 20.—The West End Church ladies and also members of the Christ Lutheran Church, will hold a coffee party at Hamilton Hall tomorrow afternoon. All are cordially invited by the committee and are assured a pleasant afternoon. A program has been arranged and several interesting numbers are being arranged for.

ALAMEDA MOOSE TO DANCE.

ALAMEDA, Oct. 20.—Alameda Lodge of Moose will hold its weekly dance this evening in Moose Hall, on Central avenue, near Oak street. The usual excellent music will be provided for the dancers. Several novelties have been arranged by the committee in charge. Admittance will be by invitation only.

VIOLATED GAME LAWS.

ALAMEDA, Oct. 20.—Gravanni Sampora, who resides at 4715 West street, Oakland, was fined $10 by Justice of the Peace Elmer E. Johnson for violating the state game laws. Sampora was arrested Sunday at the Bay Farm Island bridge by Deputy Game Commissioner Louis Ward, who charged him with violating the game laws.

WILL AID CEREMONIES.

ALAMEDA, Oct. 20. — Cedric Wright will be one of the participants on the big program with which Humboldt county will celebrate the completing of the Northwestern Pacific railroad into Eureka. The event will be within a short time and will be participated in by many of the leading men in the State as well as in Humboldt county.

WILL HOLD SESSIONS.

ALAMEDA, Oct. 20.—The city council and the board of education will meet in regular session this evening. The school board will convene at 7 o'clock in order that the members may attend the big show of the high school at the New Alameda theater. Only routine business is scheduled for both meetings.

OBTAIN MARRIAGE LICENSE.

Dr. Wilder Dwight and Miss Hilma A. Buttlar took out a marriage license today. Miss Buttlar is a well known dancing instructor.

COLLIERS ON WAY.

MARE ISLAND, Oct. 20.—The navy colliers Mare and Hector are both coming to Mare Island next month from the East, via the Panama Canal.

ALAMEDA PERSONALS

ALAMEDA, Oct. 20—Mrs. Mildred Hesterde and Miss Mildred Dodge were guests of Mr. and Mrs. William Beckman Taylor, Anne Louise Daniels in London before sailing for this continent, where they arrived a week ago, as a surprise to home friends, who were not expecting them to leave London until October 10. They are now visiting relatives in Boston and other parts of Massachusetts.

Charles Dodge has gone to Humboldt county to study the lumber industry.

A violet luncheon and bor party was the compliment which Miss Vera Talbot planned for Miss Frances Ramsey and bridal party, the luncheon at the palace being followed by the play at the Orpheum. The guests were the members of the bridal party and a few others of the young girls from the smart set across the bay, and were the Misses Ramsey, Pauline Painter, Roberta Kline, Dorothy Gersbach and Pelicia Elliott, with Mesdames Philip Paul Bliss and Mary Johnson, who entertained for Miss Ramsey on Friday.

The brother officers of Lieutenant Herbert Whitwell Underwood entertained on board the Maryland last evening with a dinner and dance in compliment to Miss Ramsey and the young navy officer, whose marriage is an event of October 27. There were about sixty of the navy and army set, with representatives of society from both sides of the bay, who enjoyed the hospitality of the ship's officers. Lieutenant Underwood has chosen Ensign Donald Beary of the Maryland to act as best man at the coming wedding, and a group of fellow officers will be ushers at the brilliant affair.

Mrs. Charles Holbrook, Jr., entertained today for Miss Ramsey with a tea at her home across the bay, and later, with the elaborate dance which Mrs. Philip Paul Bliss, assisted by her sister, Miss Pauline Painter, will give Saturday evening next, will be the last of the prenuptial social favors which Miss Ramsey will accept.

STUDENTS TRAMP HILLS IN DRILL

Collegians Show Skill in War Maneuvers This Afternoon.

UNIVERSITY OF CALIFORNIA, Oct. 20.—Student cadets of the university on the Northbrae hills this afternoon enjoyed all the discomforts of war except getting killed, when the first half-day drill of the semester was held under the direction of Major John T. Nelson, commandant. Well, some other unpleasantness of former years was avoided today, too, for the stiff-collared dress coat was replaced by soft blue flannel shirts. Instead of suffering continually dry, thirsty throats, the cadets were given the opportunity of partaking at times of the contents of canteens, slung regular army fashion on the right hip with the strap over the left shoulder.

The drill commenced at 1:05 p. m. Combat exercises of the battalion, company and squad were held when the corps reached Northbrae.

PROCEED WITH PLANS FOR NEWMAN RECEPTION

BERKELEY, Oct. 20. — Preparations are proceeding apace for the reception to Rt. Rev. Archbishop P. W. Riordan which the Newman club has planned for next Friday afternoon. It will be held at Newman hall at Ridge road and La Loma avenue. Autumn foliage has been chosen for the decorations. A stringed orchestra will dispense music through the afternoon.

Archbishop Riordan was the founder of Newman hall in 1907 after the Newman club had been eight years in existence. Since then he has ever been in close touch with the organization, giving it his support. M. A. Beaton is chairman of the committee which will have the reception in charge. Other members are Thos. A. J. Dockweiler, J. E. Stanton, R. J. Welch, Fred Knoop, P. H. Streighan, R. E. Jeffress, Eileen Ward, Mildred Van Kulpen, Hazel Pfitzer, Sophia McIntyre, Clara Biaggie, Eugenia McCabe, Dwight Eveleth, W. V. Atkinson, L. Mecham, Rita Morres, Josephine Dunne, Dulcie de la Cuesta, H. J. von Detten, C. B. Detrick, Mabel Bonner, Rosalinda Olcese.

ELABORATE SHOW TO BE PRESENTED TONIGHT

ALAMEDA, Oct. 20. — A night of melody, music and song. A bit of ragtime, a little classic and comedy by the score. This is the essence of the show to be given by the Alameda High school in co-operation with the Elks of this city tonight at the New Alameda theater.

There is going to be a real live chorus of girls. They are going to sing and dance. They are going to sing catchy music and are going to dance the latest steps for the popular dances. A little hesitation mixed in with some ballet dips and other light fantasies will give a zest to the show that will be contagious. Everyone will be singing and whistling "My Little Kewpie Doll" when the chorus of pretty misses finish their act. All the Hawaiian music with sweet voices to sing the words will make a picturesque setting that brings the warmth of the tropics to our very doors.

"In a French Laundry" is full of laughs and comic situations.

CENTURY CLUB PLANS FOR MUSICAL PROGRAM

BERKELEY, Oct. 20. — An interesting program, to include a play and musical numbers, is planned by the Twentieth Century Club for this evening, when a "gentlemen's night" is scheduled in its calendar. Under the direction of Reginald Travers, the Players' Club will produce "La Passerelle," a comedy from the French of F. De-Grissac and F. DeCroisset. Music will be furnished by a ladies' trio from the Etude Club, including Mrs. F. H. Thatcher, violinist; Miss Mary Sherwood, cellist, and Miss Marian Provost, pianist.

U. C. ALUMNI TO AID COLLEGE BOND ISSUE

In conformity with similar movements all over the State the alumni and all friends of the University of California residing in Oakland will meet tomorrow afternoon at 5 o'clock at the Hotel Oakland for the purpose of arousing sentiment in favor of the proposed bond issue for the University, which will appear on the ballot at the November election as No. 11.

Professor Henry Morse Stephens of the University will deliver the principal address at the meeting, and Superior Judge Everett J. Brown will act as chairman.

HOLD PHELAN MEETINGS.

BERKELEY, Oct. 20. — About 45 residents of the Piedmont district, Oakland, met at the home of Mr. and Mrs. Edgar L. Ormsby, 39 Monte Vista avenue, Saturday evening and formed a Phelan club. There was music and addresses by James Montgomery, W. Brunk, Dr. L. Hoyt.

Phelan meetings have been arranged for by Mrs. Fraser and Mrs. Hoyt, for Tuesday evening, October 20, at the residence of James P. Montgomery, 1520 Eighth street, Oakland.

On Thursday afternoon, October 22, at the home of Mrs. C. C. Emslie, 2002 Ashby avenue, Berkeley, a like meeting will be held. There will be good speakers, music and refreshments and the public is welcome.

BENEFIT WHIST TOURNEY.

ALAMEDA, Oct. 20. — For the benefit of the homeless children fund of the order, Encinal Parlor, No. 156, Native Daughters of the Golden West, will hold a big whist tournament next Thursday evening in Native Sons' hall, Park street, near Central avenue. The tournaments given by the Native Daughters are always great big affairs at which the prizes are excellent and everybody has a good time.

The committee in charge of the card party comprises Mrs. N. Murdoch, Miss Anna Duotto and Miss L. Fisher.

INDOOR BOAT RIDE.

ALAMEDA, Oct. 20. — The Alameda Boating club will hold its big "indoor boat ride" in Native Sons' hall the evening of Friday, October 30.

Many invitations have been issued, a number having been sent to out-of-town clubs.

BERKELEY PERSONALS

BERKELEY, Oct. 20. — Mrs. Frank Stringham entertained recently at a tea at which she honored Miss Anna Head, who is just home from a year's travel in Europe.

Mrs. Edward N. Lindsey will be hostess Wednesday at an informal tea for Geraldine Bonner, the noted author and playwright, her cousin. A number of friends have been asked to the Lindsey home on Hilgard avenue.

Mrs. John Gray McQuarrie gave her first affair since her recent marriage Monday afternoon to a group of friends. Mrs. McQuarrie was the former Miss Myrtle Hill.

Dr. Frank L. Carpenter and family have returned from the east after a month's absence to their home on College avenue.

FOUND: A HERO! WORK FOR FICTION WRITER IN SIGHT

UNIVERSITY OF CALIFORNIA, Oct. 20.—Found—A hero for a historical novelist.

His name is Athanase de Mezieres. He was a Parisian noble, and he ruled for Spain over the turbulent Indian tribes and adventurous frontiersmen of Louisiana, Arkansas, Oklahoma and Texas from 1768 to 1780. Now his letters and reports have been discovered in Mexico and Spain and edited by Herbert E. Bolton, professor of American history in the University of California.

There are two bulky volumes of these hitherto unpublished documents. Professor Eugene C. Barker of the University of Texas declares in the October number of the Mississippi Valley Historical Review that Professor Bolton has revealed Athanase de Mezieres as a forceful and attractive personality, and that, hitherto only a shadowy name, he now stands forth as unique opportunity for some historical novelist.

A stirring tale of pioneer adventure is narrated by these letters of De Mezieres, as translated by Professor Bolton. They tell how the Spaniards resisted the encroachments of the American frontiersmen, of how French and Spanish dealt with the Indian problem, of the trade between the French of Louisiana and the Indians of Texas in captives and in horses stolen by the Indians from the Spanish settlements; of outlaw life in the wilds of Oklahoma, of the annual wood cutting and cattle killing on the Guadalupe river, and of the fur trade of the southwest, a chapter of history before unwritten.

BERKELEY CONGREGATION SECURES L. J. NEWMAN

BERKELEY, Oct. 20. — The First Hebrew Congregation of Berkeley has secured the services of Louis I. Newman to take charge of its work. Newman is a graduate of Brown university, where he gained distinction as a student and a public speaker. He was a member of the debating team and won the highest oratorical honors which the university offered. At present he is registered for the degree of doctor of philosophy in Semitics at the University of California under Professor William Popper. He is also studying under Rabbi Martin A. Meyer of Temple Emanuel of San Francisco. Newman will be ordained as rabbi after finishing his work at the university.

The Berkeley congregation will hold services according to the reformed ritual every Friday evening at 8 o'clock at its headquarters at 2130 Center street, Berkeley. A sermon will be given weekly by prominent rabbis and publicists of the bay cities. Newman will speak this Friday on "Needs and Deeds." The religious school department has been entirely reorganized.

Classes in Hebrew will be conducted every Wednesday afternoon at 4:15 o'clock. On Sunday morning at 9:15 the religious school meets for its regular weekly work.

THIEVES ENTER HOME.

BERKELEY, Oct. 20. — Returning last night from a moving picture theater Mrs. W. H. Hargear, discovered that her residence at 2216 Ward street, had been entered during her absence by the gentleman burglar who has committed several recent depredations in this city.

Diamonds, jewelry and other valuables to the amount of $600 were stolen. In addition the burglar took a new suit of clothes and as the night was threatening, a valuable silk umbrella. While he was at work in the house he lighted the light on the front porch.

Neighbors who saw a man in the house supposed him to be Hargear and took no notice of his presence.

AUXILIARY TO GIVE SOCIAL.

BERKELEY, Oct. 20. — The ladies' auxiliary of the First Hebrew congregation of Berkeley have provided a varied program for their entertainment and dance to be held next Thursday evening, October 22, at 8 o'clock in the congregation hall, 2130 Center street, Berkeley.

A large attendance is expected as the ladies have put forth unusual effort for the occasion.

SEES GAIN FROM WAR.

BERKELEY, Oct. 20. — A new era for English music will dawn at the conclusion of the European war in the opinion of Professor Charles Louis Seeger of the department of music in the university. He regretted, in a talk to the Overseas club at a tea, Sunday afternoon, at the Hotel Braemer, that foreign influences had largely prevented the development of exponent of English music in a wide national sense.

AEOLIAN YACHT CLUB PLANNING GALA EVENT

ALAMEDA, Oct. 20.—At home day to be held by Aeolian Yacht club next Sunday is to be a big event, from indications. The day will be filled with all manner of amusement and some novel stunts are being planned. There will be the water tug-of-war, and every member has been secretly having his measure taken for a bathing suit, for some cold plunges are certain in this event.

Another big thing will be the international rowing race between L. Camarena, representing the colors of Mexico, and Dutch Roebke, carrying the colors of the kaiser. Both men are efficient persons with the oars and a close contest is expected. Many other sports have been planned for that day but the final arrangements will not be known until later in the week.

Dad Kinchner was a visitor at the Aeolian club yesterday and was a welcome guest. He was given a royal reception by the club.

Charles Story came back to this city yesterday, after being away from the club for ten years. His boat the Thelma is once more flying the Aeolian colors and will remain here for some time.

CLUB HAS MERRY TIME.

BERKELEY, Oct. 20. — An interesting program was enjoyed by members of the Hillside club at the annual social meeting of that organization held at the club house on Cedar street. Mrs. Bernard Maybeck, Mrs. E. E. Bosworth, Mrs. Arthur Eakle, Mrs. J. B. Havre and Mrs. W. T. Clarke gave a Japanese song in costume.

Others who participated were L. E. Roberts, Mark White, W. E. Leland, C. S. Irving, Professor Thomas H. Reed, Mrs. Newton Cleaveland, Mrs. Frank Todd, David Dickie, Mrs. J. M. Pierce, Professor Warren T. Clarke, Dr. A. S. Eakle and others. Dancing followed the dinner and program.

LIGHT COMPANY EMPLOYE DIES.

BERKELEY, Oct. 20.—Chas. Moore Converse, an employe of the Oakland Gas, Light and Heat company, for several years, died yesterday afternoon at his residence at 2418 Cedar street. He was 66 years of age, a native of Ohio, and had resided in this State for 26 years.

The last seven years he had made his home in Berkeley. He is survived by a widow and three children. Funeral services will be conducted tomorrow afternoon at the late residence.

TENDER BIRTHDAY SURPRISE.

BERKELEY, Oct. 20. — Friends and neighbors to the number of 25 tendered a surprise to J. E. Trenery, of 2812 Fulton street, last night, the occasion being in honor of the anniversary of his birth. Mrs. Trenery had succeeded in arranging the decorations, and other details without the knowledge of the guest of honor, and the affair was a complete surprise. Following an evening spent with music, games and social converse, refreshments were served.

PRESIDENT TAKATA WHEELER'S GUEST

Head of Waseda University Shows Much Interest in U. C. System.

UNIVERSITY OF CALIFORNIA, Oct. 20. — President Takata of Waseda university, one of the leading educators of Japan, was a visitor on the university campus today. He was a caller at the executive office this morning, showing much interest in the university's administration, and [illegible] President Wheeler at luncheon at the Faculty club.

President Takata is visiting the principal American universities on his tour of this country, having recently come here from the eastern United States. He expressed strong admiration for the American institutions, and looks for a closer union between them and the universities of his country.

BERKELEY GIRL TELLS OF WAR ZONE SCENES

BERKELEY, Oct. 20. — The many friends here of Miss Cecelia Nixon have been glad to learn of her safe return to New York city from the field of war operations in Europe. That all Europe has been spoiling for the war for years is the tale Miss Nixon told to acquaintances in New York. She has been abroad for four years studying music in Berlin.

Miss Nixon reached New York aboard the Ancher liner Cameronia. During the first 48 hours of mobilization she declares 26,000 trains left German mobilization centers, those from Berlin quitting the station there every three minutes.

For two years, she declares, the war has been imminent. Germans often came into Berlin telling of Russian depredations along the border. In a single night, she declared, Cossacks had been known to cross the boundary, burn villages and murder inhabitants.

WILL INDUCT PASTOR.

ALAMEDA, Oct. 20. — Rev. Herbert Thompson, who was recently called to the pulpit of the First Presbyterian church of Alameda, will be formerly inducted into office tonight at 8 o'clock. The installation sermon being preached by Rev. Dr. Robert F. Coyle, who for many years was pastor of the First Presbyterian church of Oakland.

Rev. Thompson succeeds Rev. Frank S. Brush to the Alameda pastorate, the latter resigning to organize a church in Northbrae.

HOBSON TO LECTURE.

BERKELEY, Oct. 20. — Preparations are being completed for one of the biggest meetings ever held in this city tonight when Richard Pearson Hobson, Congressman from Alabama, will speak on California Dry at the High School auditorium at 8:15 o'clock. The Y. M. C. A. Male Clef will sing and Mayor Charles D. Heywood will preside. This bids fair to rival the now famous Gandier-Bell debate held at the same place some months ago.

INFANT SON DIES.

ALAMEDA, Oct. 20. — George Raymond Stagg, the infant son of Mr. and Mrs. Raymond C. Stagg of 1307 Mound street, died last night at the home of his parents.

POSITIVELY MASTERS CROUP.

Foley's Honey and Tar Compound cuts the thick choking mucus, and clears away the phlegm. Opens up the air passages and stops the hoarse cough. The gasping, strangling fight for breath gives way to quiet breathing and peaceful sleep. Harold Berg, Mass. Mich., writes: "We give Foley's Honey and Tar to our children for croup and it always acts quickly." No wonder a man in Texas walked 15 miles to the store to get a bottle of Foley's Honey and Tar Compound. Every user is a friend. Sold everywhere. —Advertisement.

They are selling

rapidly

Because they are the biggest values offered in the State of California today. Last Sunday's sales was a good example of what the public think of this property when they once see it—they buy.

Where else can you find in the heart of a large city's residence section fully improved

HOMESITES FOR AS LOW AS ONLY $400

That is what is being offered at the PUBLIC SALE in the

The homesites offered at this PUBLIC SALE are improved under the direct supervision of the city of Oakland. These improvements include macadamized streets, cement sidewalks, concrete gutters, water mains and sanitary sewer system, which are given FREE with the lots.

A small payment down and as little as

$5 A MONTH

Gives you immediate possession of a lot.

For a homesite or an investment this is a big opportunity—when this SALE is over the prices go up.

Phone Either Office Today for Free Trips to the Property

E. J. HENDERSON

301-302-303-304-305-306-307-308-309-310-311 First National Bank Building,

OAKLAND, CAL. Phone Oakland 411.

ENTIRE SECOND FLOOR AT 24 MONTGOMERY ST.

SAN FRANCISCO, CAL. Phone Sutter 2021.

Heart of Home — TRIBUNE'S PAGE for WOMEN

Society

Nobility in Firing Line

Sons of Ancient Lineage Lead English in Flanders.

The news that Mrs Richard McCreery's son, Roland Edgerton, has gone to the front for England brings a personal sense of regret to their California friends. But, after all, there are other men with warm friendships in the Greenway set who are following the hazardous fortunes of war in Europe.

The Honorable John Ward, for one, who married Jean Reid, daughter of Mrs. Whitelaw Reid, and cousin of Jennie Crocker Whitman. They were at Millbrae two years ago and the Honorable Mr. Ward was a decided favorite in the San Mateo set. He is a good looking young Englishman who was at the Country Club a lot with the Tobins and John Lawson and others of the clan. This year he is Lieutenant Ward of the Worcester Yeomanry, enlisted for the war; and charming Mrs. Reid, who was much with Mrs. Walter Martin at Burlingame, is training as a Red Cross nurse.

Lord Decies, who with Lady Decies was at the Fairmont last year, and was entertained by the Henry T. Scotts and others, is Major of the Seventh British Hussars somewhere on the Continent. He saw service with his regiment in South Africa long before he married Vivian Gould.

Then there are the Paget twins, who lived at the Fairmont for several years and were hosts at dinners and theater parties that Mrs. Robert Hays Smith used to chaperone. And Lord Alastair Innes-Ker, who played polo at Coronado last year and was later a guest of the Charles Clarks in San Mateo. He is Lieutenant of the First Dragoons, fighting for England.

Somewhere the Duc de Richelieu is fighting for France. He spent his honeymoon with the Duchesse in San Francisco last year. They were at the Fairmont and relatives of the Duchesse, who was beautiful Eleanor Wise of Baltimore, did a lot of entertaining for them. Her cousins are the Harry Babcocks and Mrs. Johns of San Mateo, and the Fred Sharons are close connections. They had the Richeleus at their Menlo place a great deal, and there was a brilliant ball for them at the Fairmont with Dr. Harry Tevis for host. Only last winter it was, and this year they are in the midst of war.

☆ ☆ ☆

MISS BLACK'S TEA.

The lounge of the Oakland will be unusually gay and attractive on Wednesday afternoon when 50 of the younger set will be guests of Miss Marguerite Black at tea. Miss Black has engaged a number of tables that will be bright with flowers and the affair will be a very pretty scene.

It is to be in honor of Mrs Lyman Sargent (Evelyn Outrim), Miss Helen Dabney the fiancee of Thomas Hogan and Miss Gertrude Adams whose wedding to Henry Eugene Jackson is set for November 3. Among those invited to meet them are Mrs William Haydock Fillmore, Mrs Joseph Hunt, Mrs Philip Bliss, Mrs William Wells, Mrs Dudley Sales, Mrs Joseph Cowing, Mrs Roy Butler, Mrs Neil Harris Mrs Irwin Clough Miss Phillis Capwell, Miss Dorothy Capwell Miss Anne Spring, Miss Helen Coogan, Miss Ada Nason Miss Beverly Nason Miss Helen Acker, Miss Mary Engelhardt, Miss Adele Englehardt, Miss Helen Downey Miss Margery Coogan, Miss Frances Ramsey, Miss Pauline Painter, Miss Margaret Warner and Miss Dorothy McBoyle.

☆ ☆ ☆

MISS LOVELL TO ENTERTAIN.

Miss Phyllis Lovell has sent out cards for a tea to be given, Thursday afternoon, October 29 at the Lovell residence in Piedmont, in honor of Miss Phyllis Capwell and Miss Gertrude Adams, who will be brides of the season.

It will be quite a large affair for the younger set of matrons and girls. Miss Lovell will be one of the bridesmaids at the wedding of Miss Capwell and Lieutenant Seydel on November 18.

MISS DORIS BORNEMANN, WHO IS POPULAR IN THE YOUNGER SET.

☆ ☆ ☆

MISS CAPWELL'S WEDDING.

Invitations to the wedding of Miss Phyllis Capwell and Lieutenant Frederick Seydel on November 18, will not be sent out until after the first of November. It will be a large affair at St. Paul's church, Oakland, and will be followed by a reception at the beautiful Capwell home, Kelton court, in Linda Vista.

The bride's attendants will be Miss Dorothy Capwell, Miss Phyllis Lovell, Miss Marguerite Morbio Miss Pauline Adams and Miss Pauline Painter. Lieutenant Raycroft of Fort Scott will be best man, and the ushers will include Lieutenant Wing Lieutenant Lester Baker and two others of the groom's brother officers.

☆ ☆ ☆

IN PIEDMONT.

Mr and Mrs F T McHenry are settled in the attractive R. D. Hume residence in Piedmont which they have leased for the winter. It is near the C E Hume residence in Hillside avenue. The former McHenry home was recently purchased by Mr and Mrs R. C Curtin of Helena, Montana, who will arrive to take possession of it the first of November.

The Curtins, who are wealthy residents of Montana, have decided to make their home in California, and will be interesting additions to the Piedmont set. The McHenrys had planned to spend the coming year in Europe, but will remain in Piedmont.

☆ ☆ ☆

MRS. RODOLPH ENTERTAINS.

Mrs George Rodolph was hostess to the Monday Bridge club yesterday afternoon at her home in East Oakland. The members are a number of prominent matrons of society who are all clever bridge players. Mrs. Harry Adams entertained the club last week.

☆ ☆ ☆

GIVES BRIDGE PARTY.

Miss Ruth Schleuter was hostess at a bridge party a few afternoons ago in honor of Miss Anne Dawson of Portland, and Miss Madie Merritt who are attending Miss Harker's school in Palo Alto, and spent several days as the guest of friends in Oakland. The tea table was decorated with roses and violets, and among those who enjoyed the affair were Miss Doris Bornemann, Miss Florence Crellin, Miss Alice Buteau, Miss Ruth Vincent, Miss Helen Martin, Miss Heaton Leete, Miss Bernice Collins, Miss Josephine Hughes Miss Claire Reynolds and Miss Helen Buteau.

☆ ☆ ☆

TO GIVE DINNER.

Mrs Charles Butters will be hostess at a dinner tomorrow evening at her home in Claremont, preceding the first dance of the Berkeley assembly. The guests will include Miss Lois Crosby Miss Violet Buckley of San Francisco and several other friends from across the bay.

☆ ☆ ☆

SCHILLINGS ARRIVE.

Mr. and Mrs August Schilling, Miss Else Schilling and Miss Beatrice Simpson arrived this morning after an absence of six months in Europe. The Schillings went to their home at Nineteenth and Alice streets and Miss Simpson joined her mother, Mrs Andrew Simpson at the family residence in Vernon street.

☆ ☆ ☆

DANCING CLASS MEETS.

Mrs. Wickham Havens entertained members of a dancing class at her home in Piedmont this morning where the new steps were practiced in the Havens' ball room. Among members of the class are Mrs Oscar Fitzalan Long Mrs. R. C Newell, Mrs Dennis Searles, Mrs A D Proctor, Mrs Challen Parker Mrs Willard Williamson, Mrs George Wilhelms, Mrs. Paul Dinsmore and others.

☆ ☆ ☆

HALLOWE'EN DANCE.

The Hallowe'en dance to be given by the Entre Nous club of Linda Vista will take place at the home of Miss Betty Carrick on the evening of October 31. There were seven members of the club and about 20 guests have been invited for the dance which will be a Yama Yama party with everyone present attired in cotton costumes.

The members of the club are Miss Carrick, Miss Mary Beebe, Miss Lucille Taylor, Miss Gladys Matthews, Miss Margeret Rand, Miss Ruth Fletcher and Miss Kathryn Goodenough. Among the guests will be Miss Anna Kessler, Miss Helen Platt, Miss Rosella Gardiner, Miss Emelita Cohen Miss Lucia Smith Miss Blanche Reynolds, Thomas Gardiner, Vance Baumgartner Robert Welch, Robert McDonald, Richard Kessler, Bert Starr Charles Gilleon Henry Miller, Paul McCoy, Leslie Fletcher, Edwyn Jolly and Harry Kennedy.

☆ ☆ ☆

VISIT CHICAGO.

Mrs T L Wrampelmeier will leave for the east next week to join her daughter Miss Ethel Wrampelmeier in Chicago where they will visit friends for a fortnight before returning to Berkeley. Miss Wrampelmeier has spent the past three months in the east with relatives and friends.

☆ ☆ ☆

FOR MISS P[illegible]

Miss Frances P[illegible] a[illegible] informal [illegible] afternoon by Mrs [illegible] at her home in Filbert street [illegible] Miss Nell Rasen assisted [illegible]

Steamer Is Early, So Marriage Plans Are Made in Haste

SAN FRANCISCO, Oct 20—Upon discovering that the steamer for which they had engaged passage would sail twenty-four hours sooner than they had anticipated, Miss Evelyn Freitas and Daniel P Maher were obliged to have their wedding take place a day earlier than their invitations announced.

The bride, who is a daughter of F Freitas, a wealthy retired stockman of the San Joaquin valley, and Maher, the bridegroom, [illegible] Maher, secretary of the civil service commission, had planned to have their wedding take place yesterday at high noon, but on learning that the steamer Rose City sailed Sunday they telephoned their guests and the ceremony was hastily performed.

The wedding took place at St. Bridgid's Church, the Rev Father Harrington performing the ceremony. The bride was dressed in a traveling suit of blue with a harmonizing hat. She was attended by her sister, Miss Agnes Freitas. Edward Maher, brother to the bridegroom, acted as best man.

After touring the south for a few weeks, the couple will reside in this city, where Maher is engaged in the paint business.

STANFORD GIRLS FORM NEW GREEK SOCIETY.

STANFORD UNIVERSITY, Oct. 20—Langworthy Club, a woman's organization here, has been granted a charter by the national council of Chi Omega sorority. This is the fourth chapter of the national Greek letter society formed on the Pacific Coast. The other chapters are the California, Oregon and Washington.

Two years ago the Stanford women's council passed a ruling prohibiting the formation of any more sororities on the campus, but, as the Langworthy Club had already made application for a charter of Chi Omega, an exception was made.

BRIDAL PAIR SUCCEED IN "SHAKING" FRIENDS.

SAN FRANCISCO, Oct. 20—For weeks it was whispered in the lounge room and talked of in the supper room of the Hotel St. Francis that Mrs. Mabel Hopkins Quinn would become Mrs Alexander Van Voorhies Phinney in San Francisco. But the wedding took place in Los Angeles yesterday at the Van Nuys Hotel.

Phinney, a business man of Sacramento, and Mrs Quinn, divorced wife of the famous horseman, Charles Quinn, had about decided to go to San Jose and be married to avoid notoriety, when along came Dan R. Hanna, son of the late Mark Hanna in his private car Convoy. Hanna is an old friend of Mrs. Quinn, and when he heard about the romance Saturday night he had an inspiration. He said.

"All aboard my car 'Convoy' and ho for Los Angeles. We'll fool 'em yet."

So they all boarded the car on Sunday night, arrived in Los Angeles yesterday and went straight to the Van Nuys, where the ceremony was performed.

MISS POLK TAKES GIRLS TO GERMANY.

LONDON, Oct. 20—Thirty-two German girls who had been living in England and who recently were taken from this country back to Germany by Miss Daisy Polk of San Francisco, were all in favor of Great Britain in the war until they reached their own country.

Equally notable is the fact that twenty English girls for some time prior to the outbreak of hostilities and who recently were brought back home, were all in favor of the enemy of their country until they reached home soil.

The German girls showed a burst of their old-time feeling soon after they set foot in the fatherland. They almost embraced the first German soldier they met after crossing the Dutch frontier, and the English girls again became loyal to their own country when at Flushing they saw the pitiable plight of Belgian refugees and began to hear England's side of the war. This exchange of girls was brought about by the war relief society.

GIRL'S SUICIDE PROVES MYSTERY TO FAMILY.

SAN FRANCISCO, Oct. 20—Members of the family of Miss Camille Joyce McFarland, the 20-year-old girl, who committed suicide Sunday night by inhaling gas at her home, 1281 Fourth avenue Sunset, were unable yesterday to offer any explanation of the causes leading to the act. Mrs Frances M. McFarland, the girl's three brothers—Francis, Gardner and Cecil R. McFarland—professed utter mystification.

"We cannot imagine any reason for the act," declared Cecil McFarland, who arranged for the funeral next Wednesday. "My sister had no love affair of which we have any knowledge. She did no work other than aiding in household affairs, which dismisses business troubles."

MRS. MATSON WINS AGAINST THE POLICE.

SAN FRANCISCO, Oct. 20.—Mrs William Matson won her case before the police commission yesterday and Patrolmen Frank L. Kenville and Ettore Rottanzi whom she accused of playing the fire hose on her while she was buying circus tickets for orphans outside the tent at Twelfth and Market streets, were found guilty and reprimanded.

WOMEN HERE ARE DIFFERENT, HE FINDS.

NEW YORK, Oct. 20—Dr. Ernest C. White, an osteopath who came over from Paris three days ago to start his fortunes anew after losing his practice there, let his curiosity about American women get the better of him last night and was sent to the workhouse for ten days. He told Magistrate Breen in the night court that he simply wanted to see if women here were like the French women he knew, and that he didn't mean any harm and would apologize.

Miss Margaret Vale, an actress, who is the wife of Prof George Howe of the University of North Carolina, a nephew of President Wilson, was the complainant against White. She caused his arrest at Broadway and Twenty-third street at 7 o'clock last night when he walked with her and tried to talk with her as she was going to her home.

DUCHESS WEDS, RETURNS TO RED CROSS WORK.

LONDON, Oct. 20—Millicent Duchess of Sutherland, recently went to the war zone as head of a Red Cross hospital and Major Ferc. Desmond Fitzgerald of the Eleventh Hussars, were quietly married last week at Roehampton. The duchess has returned to her Red Cross work in France.

The Duchess of Sutherland is the fourth daughter of the Earl of Poeslyn. She was married in 1884 to the Duke of Sutherland and died in 1912. She is deeply interested in social questions.

Major Fitzgerald was born in 1873 and has served in South Africa. He was decorated for distinguished services in Ladysmith and the Transvaal.

The duchess has written a book on her experiences in Belgium as the head of an ambulance corps. She was present at the siege of Namur.

Very lifelike are some of the small circumstances she relates concerning the German invaders.

All of the proceeds from the sale of her book go to the wounded of the allied armies.

REDUCES THEATER PRICE.

WASHINGTON, Oct 20—One of the effects of the war financial strain on the American pocketbook was shown here yesterday when a leading theater reduced its orchestra seats to $1 for the night performances. The theater frankly admitted its advance sales were so poor that it felt obliged to make extraordinary inducements.

FRIENDSHIP SOCIETY QUITS.

LONDON, Oct. 20.—The "British-German Friendship Society has decided in view of the war to dissolve and to place its assets at the disposal of the American ambasadors in London and Berlin for the support of needy British subjects in Germany and needy Germans in England.

Making Capital of Mistake

By LILLIAN RUSSELL

Copyright, 1914, by LILLIAN RUSSELL.

LILLIAN RUSSELL.

WE are prone to err, but if we are wise and courageous our mistakes become stepping stones toward perfection. Adversity invigorates, prosperity enervates. The temperate zones produce more physically vigorous men than the tropics. The rigor of the northern winter strengthens the body, the continual warmth of the tropics is weakening in its effect. It is the same with the spirit of men and women. When everything runs along smoothly without a ripple of annoyance from mistakes we are more likely to retrograde than progress. Smooth waters are often stagnant, the dashing, running stream is never so.

Experience is a great teacher. Even so we seldom benefit through the experience of others. Our most impressive experiences are our mistakes. Our errors are written indelibly upon the tablets of our memory. They cannot be erased. We may pretend that they are forgotten, but they continue to bob up either to annoy and strengthen us in our resolutions to do better.

Our mistakes are milestones in life's pathway. The morbid and weak at heart dwell upon them until they move forward timidly and, shying at shadows, fail to reach the goal of success. The courageous, benefiting through the mistakes and errors of the past, don an invincible armor and move resolutely forward with the full conviction that they are equipped by experience to meet future conditions and scramble over all stumbling blocks.

The wise man capitalizes his mistakes. They become his stock in trade. He loses his fear of them. Each mistake provides him with additional ammunition to make a still braver fight.

He who is afraid of making a mistake never attempts anything. He becomes a passive member of society. Only active men and women leave their imprints upon the sands of time and find their way into the halls of fame. The more active the man or woman the more mistakes they will make. An error or mistake is not to be feared. It is the fear to attempt accomplishments because of the possibility of mistakes that should cause alarm.

Show me the man or woman who has great accomplishments to his or her credit and I will show you a man or woman with a long string of mistakes and errors back of him or her. They are the Solomons who capitalize their mistakes.

Remember: It is no crime to make a mistake in attempting to do something praiseworthy, but it is wrong to make a mistake without capitalizing it.

Lillian Russell

Answers to Queries.

MISS B A.—I am sorry but I cannot give you the formula you ask for. Nothing will color the hair except a dye and I do not advise the use of dyes. They are often injurious to the hair and scalp and for this reason I cannot give formulas for them to my readers.

RUTH—Warm water will not make the face dry. Hot water will dry the skin. After washing your face with warm water dash cold over it. At night massage a good greasy cream. This will remedy the dry condition. If you care for the formula for a good cream send me a stamped, addressed envelope and I will gladly send one to you.

DORIS—I do not know anything of the article you mention. It is rather difficult to remove scares or bleach them. However, you might try massaging it with a good skin food daily. This will feed the skin and gradually fill in the scar. I would not advise you to apply a strong bleach. Lemon juice is good or peroxide may be used.

M F—No, I do not think a girl of 17 is too young to use a good cold cream. It cleanses the skin and keeps it soft. Be sure and use one that agrees with your skin. If you care for my formula for cold cream send me a stamped, addressed envelope and I will send it to you.

QUEEN ADDS TO PROFITS OF THE PHOTOGRAPHER

THE NEW QUEEN OF RUMANIA, WHO IS A GRANDDAUGHTER OF THE LATE QUEEN VICTORIA.

The new queen of Rumania was Marie, daughter of the Duke of Edinburgh, and is a granddaughter of the late Queen Victoria. She is said to be a very vain woman and hundreds of photographs of her are in circulation, some showing her in native dress, some as a nun, as an officer of cavalry, etc. Her sympathies are pro-British and it is thought her influence with the king will take Rumania to the side of the allies if that country should enter the war.

The Partnership of Beauty and Health Cannot Be Dissolved, According to

Madame Ise'bell

Few people agree as to what constitutes actual beauty. Students of aesthetic have formulated many rules in which are included symmetry, color, smoothness, expression, soul individuality and many other qualities, but I believe the first and best test of beauty is—Does it conform to what is healthful and normal in nature?

There is a type of beauty for every period of life, and it is attractive so long as it is normal and suggestive of good health. Old age may be beautiful, but never senility; on the other hand youth represents the highest point of attractiveness only when it is allied to good health.

Probably the strongest motive governing women, the women of today, yesterday and tomorrow, is the desire to be beautiful, but how rarely does this accompany a sane understanding of the subject. Women are far better educated today in matter of health and personal hygiene than ever before, but it still seems difficult for many of them to absorb the fact that health is the first handmaid to beauty.

What is it that we first admire in nature? It is the perfect flower, the sound, wholesome fruit, is it not? We have little liking for the colorless blossom or the peach-spotted with decay.

White teeth, a smooth skin, glassy hair, a well proportioned figure, these are all attributes that we admire and class as beauty; they are also the direct result of good health.

While nature provides beauty, it does not as a matter of course continue to care for it, that is the individual charge. The body is constantly changing and renewing itself and we must see that the renewal is of the right sort. Bear in mind that nature is never at a standstill, we progress or we deteriorate. Health and the intelligent care of what health gives us are the only beauty secrets.

MME ISE'BELL.

Grace—Electric scalp massage has this advantage over the ordinary massage that it is a stronger stimulant to the scalp and the effect reaches deeper and is the case when the fingers alone are used. Once a fortnight is sufficient for this, but massage the head a few minutes nightly as well with the fingers moistened with water or vaseline if the scalp be too dry, or with reliable hair tonic.

Mrs F—Uplifting thoughts are to my mind both beauty and healthgiving but I cannot discuss religious subjects or creeds in this column.

NO MORE BUSTLESS WOMEN

How to create 8 oz. to 1 lb. of firm, healthy flesh upon bust, neck arms or shoulders in four weeks.

To introduce latest scientific triumph in this country, complete information and instructions will be sent to 1000 readers of The Tribune.

Dr. Colonnay, the distinguished physician of the Faculty of Medicine Paris, has at last made public the secret of his latest discovery. All readers of the French medical publications and journals devoted to feminine interests are now familiar with the astonishing results of his unique experiment upon 200 ladies, ranging from 16 to 60 years of age, some of them in the most weakly and anaemic state of health, and all absolutely lacking in bust development. Within five days the rapid growth of new flesh was noticeable in all cases. In three to six weeks busts that were flabby, sagging and almost non-existent had developed from five to eight inches by actual measurement. Convincing statistical evidence shows that in 46 per cent of the cases patients were compelled to stop treatment within four weeks on account of threatened over-development.

Dr. Colonnay was the first to discover that various medicines, nostrums, prescriptions, dieting apparatus appliances, greasy creams, massage and other expensive advertised methods always fail because they overlook the basic fact that the mammary glands of the bust are the only organs which lie idle the greater part of a woman's lifetime hence they can never be developed like muscles.

[illegible] of late how this simple of modern science causes new, firm and healthy tissue to be created at will, and just why its stimulating action is exerted only upon the bust, neck, shoulders or arms but never upon abdomen, hips, or other parts of the body, would require more space than is available for this special article, but arrangements have just been made whereby readers of the Tribune are enabled to obtain a complete information by promptly using coupon below. There is no charge for this but if convenient, two 2-cent stamps may be enclosed for return postage.

IMPORTANT NOTE—Readers are particularly cautioned not to use this new method unless their flesh is not flabby as the enlargement when once produced is absolutely permanent, and cannot be reduced afterward. It is usually advisable to stop treatment about three days before bust attains the exact size and firmness desired as the stimulating effect may continue for two or three days but never longer.

FREE COUPON

French Bust Developing Method

Coupon positively void after Nov 17th

Entitling (name) .....

Address .....

To receive under plain sealed cover absolutely free of cost, full particulars in regard to new method for developing the bust to any desired size and firmness.

Enclose this coupon in a letter (Postage to England is only 2 cents) mentioning this paper. [illegible] are entitled to one free [illegible]

Address—Margarette Morlain Secretary Demoras House, Oxford Street London, W England.

This Coupon Not Void 1987 D

HONORABLE RICHARD P. HOBSON,

Congressman from Alabama, formerly lieutenant in the navy, hero of the Merrimac, will give his famous address

"The Great Destroyer"

At the FIRST CONGREGATIONAL CHURCH, Cor. 12th and Clay Sts

TUESDAY AFTERNOON, October 20, at 3 o'clock

THE PUBLIC INVITED

Thin People Can Increase Weight

Thin men and women who would like to increase their weight with 10 or 15 pounds of healthy "stay there" fat should try eating a little Sargol with their meals for a while and note results. Here is a good test worth trying. First weigh yourself and measure yourself. Then take Sargol—one tablet with every meal—for two weeks. Then weigh and measure again. It isn't a question of how you look or feel or what your friends say and think. The scales and the tape measure will tell their own story, and most any thin man or woman can easily add from five to eight pounds in the first fourteen days by following this simple direction. And best of all the new flesh stays put.

Sargol does not of itself make fat, but mixing with your food it turns the fats, sugars and starches of what you have eaten into rich ripe fat producing nourishment for the tissues and blood—prepares it in an easily assimilated form which the blood can readily accept. All this nourishment now passes from your body as waste. But Sargol stops the waste, and does it quickly and makes the fat producing contents of the very same meals you are eating now develop pounds and pounds of healthy flesh between your skin and bones. Sargol is safe, pleasant, efficient and inexpensive. Osgood Bros. and other leading druggists, in Oakland and vicinity, sell it in large boxes—forty tablets to a package—on a guarantee of weight increase or money back.

—Advertisement

A SKIN OF BEAUTY IS A JOY FOREVER

Dr. T. FELIX GOURAUD'S Oriental Cream OR MAGICAL BEAUTIFIER

Removes Tan, Pimples, Freckles, Moth Patches, Rash, Rough Skin, Blemishes and every blemish on beauty, and defies the world to detect it. It has stood the test of 50 years, and is so harmless we taste it to be sure it is properly made. Accept no counterfeit of a similar name. Dr. L. A. Sayre said to a lady of the haut ton (a patient) "As you ladies will use them, I recommend 'Gouraud's Cream' as the least harmful of all the skin preparations."

For sale by all druggists and Department Stores.

Ferd. T. Hopkins & Son, Props., 37 Great Jones St., N.Y.

TWO NERVOUS WOMEN

Made Well By Lydia E. Pinkham's Vegetable Compound.

Philadelphia, Pa.—"I had a severe case of nervous prostration, with palpitation of the heart, constipation, headaches, dizziness, noise in my ears, timid, nervous, restless feelings and sleeplessness.

"I read in the paper where a young woman had been cured of the same troubles by taking Lydia E. Pinkham's Vegetable Compound so I threw away the medicines the doctor left me and began taking the Compound. Before I had taken half a bottle I was able to sit up and in a short time I was able to do all my work. Your medicine has proved itself able to do all you say it will and I have recommended it in every household I have visited."—Mrs. MARY JOHNSTON, 210 Siegel Street, Philadelphia, Pa.

Another Bad Case.

Ephrata, Pa.—"About a year ago I was down with nervous prostration. I was pale and weak and would have hysteric spells, sick headaches and a bad pain under my shoulder-blade. I was under the care of different doctors but did not improve. I was so weak I could hardly stand long enough to do my dishes.

"Lydia E. Pinkham's Vegetable Compound has made me well and happy and I have begun to gain in weight and my face looks healthy now."—Mrs. J. W. HORNBERGER, R. No. 3, Ephrata, Pa.

If you want special advice write to Lydia E. Pinkham Medicine Co. (confidential) Lynn, Mass. Your letter will be opened, read and answered by a woman and held in strict confidence.

SOUTHERN METHODIST CONFERENCE CLOSES

LOS ANGELES Col., Oct. 20—The conference of the Methodist Episcopal Church South of Southern California and Arizona, closed its sessions here yesterday. Pomona was selected for the meeting of the conference next year.

Bishop Mouzon, the presiding officer, made a plea for the unification of the two branches of the church in his final address on "Re-organization of American Methodists."

Bishop Mouzon, following his address ordained Rev. R. K. Achuff deacon for Duncan, Ariz., and Rev. Barker Northrup Los Angeles evangelist an elder. Rev. [illegible] was appointed presiding elder for the Southern California district. [illegible] Creek was [illegible] presiding elder [illegible] District.

SCHOOL CLUB PLANS DANCE.

On November 6 the [illegible] of the John C. Fremont high school will give its first informal ball. The club officers are: Clair Meadows, president, Marjorie Miller, vice-president; Rollin Rudolph, secretary, and Everett Crane, treasurer. The dance committee is Earl Hammond (chairman), Marjorie Miller, Aubrey Holmes, Deseree Moore and Everett Crane. Among those who are working for the success of the affair are Robert Welch, Adelaide Keller, Theodore Schleuter, Helen Brewster, Henry Kinsell, Helen Hartman, Angelina Petty, Georgia Walters and Walter Hall.

SPORTS | Grunan and Fitzsimmons Matched | SPORTS | Oaks Sign Up Pitcher Boyd | SPORTS

Dundee Primed for Flashy Fight Against Azevedo This Evening

No Truth in Report O'Leary Will Manage 1915 Oakland Club

This is the closing week of the 1914 Coast League season and many a fan, magnate and player will cheerfully echo "Praise be!" Portland will win the pennant unless they should put the entire team in jail. By taking three games from the Seals out of the scheduled seven, the northerners win the bunting even though the Angels win all their remaining games, and for every game that the Angels drop the Portlanders have one less to win.

The victory of the Portland club is not a popular one in California, nor does it do the league any good financially or otherwise. That, however, is one of those things impossible to regulate despite the fact that you still find the curious sort of a bug who maintains baseball "can be fixed." McCredie has demonstrated that he is constituted of pennant-winning calibre, and we will have to take our hats off to him.

The fight is now on for second place between the Seals, the Angels and the Tigers, with the possibility but not probability that the Seals may be shunted into the second division. To do that the Beavers would have to clean up and the Tigers take the extra game from the Angels.

Meanwhile the Oaks and Missions will kiss each other farewell on the local grounds. Unfortunately there will be nothing at stake, for the Missions can not get out of fifth place nor can the Oaks get out of the booby hatch. "'Tis true 'tis pity and pity 'tis, 'tis true."

It's pretty early for the stove league to get in its daily work but I notice that some of the war correspondents are already engaged in the pleasant task of disbanding the Oaks. One writer took his typewriter in hand, rolled a pill and then deposed Tyler Christian, appointed Charley O'Leary in his place, sold Zacher and Gardner to the Seals and traded Klawitter, Prough and Middleton to Portland in exchange for Higginbotham, Davis and Doane. Can you beat that?

Of course, Christian has not been deposed and is not likely to be. He has never held a contract to manage the Oaks but has been drawing down a manager's salary and apparently has been getting as much out of the material at his disposal as anyone could do. The question of whether Tyler Christian will be retained as boss of the Oaks in 1915 will not be taken up by the club's board of directors for some time, but sufficient confidences have been reposed in Christian to lead one to believe that he will be found again at the reins in the spring.

At all events, the talk of Charlie O'Leary as manager for the Oaks is the silliest kind of twaddle. Such an idea has never been considered for an instant and is not at all likely to be. The mere fact that they have a youngster on the Seal club who is threatening to take the veteran's job away from him is no reason why the Oaks should make up a berth for O'Leary, or why O'Leary's friends should try to bull the Oakland club into such an action.

That trade talk between Oakland and Portland was started over a month ago and emanated purely from "prese box chatter." McCredie says he never suggested it and Christian and Leavitt deny that they ever discussed such a thing with McCredie. So there you are!

Next year, watch the salary limit in the Coast League drop from $6000 per to $4000 per, and the league fill up with Joneses, Gays, Dowlings, Menges, etc. Yes, and we'll have better ball, too.

The Oaks have received the signed 1915 contract of Pitcher R. C. Boyd, formerly of the Southern League, whom Clinton Prough touts as a wonder.

Rube Gardner, with a mark of .303, is still the leading Oakland hitter, while Jack Ness comes second with .295, Quinlan is hitting .287, Alexander .280, Middleton .282, Zacher .279, Kaylor .270, Hetling .262, Daniels .262, Bromley .250, Dowling .246, M. Mitze .234, Guest .225 and Menges .212.

Jack Ryan, Irve Higginbotham and Klepfer continue to show the class of the league amongst the pitchers who have worked through the season. Elmer Martinoni, with a record of 10 won and 2 lost stands at the head of the newcomers. Martinoni has pitched some good ball and has usually been fortunate in having his team mates bat behind him.

Although Gus Fisher of the leading Beavers fell off nine points this week in his batting average, his work for the season has been consistent enough to leave him still far out in front with a mark of .334.

Del Howard, the Seals' manager, no longer can be counted fairly in the running, for though Howard's percentage is .352, he has been out of the game so many weeks that second place rightly goes to Harry Wolters of the Angels, who besides averaging .333, has also lined out 257 safe hits more than any other player in the league; has eight home runs to his credit (one less than Lober of Portland), and is tied with Barless of Venice for twenty three-baggers.

Harl Maggart has scored more runs than any other player, but his total of 121 is only two ahead of Wolters.

Rodgers of Portland has stolen 69 bases and has virtually no rivals.

O'Leary of San Francisco has bunted out exactly the same number of sacrifice hits, which comes near being a world's record.

In team hitting, Portland, with a percentage of .278, is five points ahead of Los Angeles. The Beavers' work with the stick is responsible for their standing in the league, for in fielding Venice, San Francisco and Los Angeles all can show fewer errors.

ATHLETIC TRY OUTS AT LOCAL "Y"

Thursday night, October 22, at 8 o'clock, the Oakland "Y" will hold its swimming tryouts for the senior, intermediate and junior divisions. The swimming club has reorganized, and with G. W. Spencer as captain, has promised to put out a good team. Those who will be timed Thursday night are: F. A. Simney, O. Turek, H. N. Starrett, R. Kendrick, S. Holmes, H. V. Lloyd, F. Blatt, A. Austin, C. Galliano, C. Dietz, J. Eaten, R. Clinkenbeard, A. Eckleston, G. Kenworthy, M. Buckley, R. Mitchell, W. Wilson, D. Duncan, S. Lawson, J. Spence, D. Wiebe.

FOLEY CATHARTIC TABLETS.

You will like their positive action. They have a tonic effect on the bowels, and give a wholesome, thorough cleansing to the entire bowel tract. Stir the liver to healthy activity and keep stomach sweet. Constipation, headache, dull, tired feeling never afflict those who use Foley Cathartic Tablets. Only 25c. Specially comforting to stout persons who enjoy the light and free feeling they give. Sold everywhere.

—Advertisement.

BASEBALL

Oakland Park, Park and San Pablo Ave.

COAST LEAGUE GAMES

Every day except Mondays; two games Sundays. Week days 3.15 p. m.; Saturdays 2:30; Sundays, 10:10 a. m. and 2:30 p. m.

Adults—25c Bleachers; 50c Grand Stand.
Children—10c Bleachers; 25c Grand Stand.
Reserved Seats—75c and $1.00.

PACIFIC COAST LEAGUE

No games scheduled yesterday.

GAMES TODAY

At San Francisco—Portland vs. San Francisco.
At Los Angeles—Venice vs. Los Angeles.
At Oakland—Oakland vs. Missions.

STANDING OF THE CLUBS.
(Showing the result of play, team against team).

Clubs.	Portland	Los Angeles	San Francisco	Venice	Missions	Oakland	Won	Lost	Percentage
Portland		21	13	21	23	30	110	80	.578
Los Angeles	18		16	16	22	30	112	90	.554
San Francisco	19	28		15	20	26	111	93	.543
Venice	19	18	23		26	23	109	94	.537
Missions	15	10	24	17		20	86	115	.421
Oakland	9	13	17	22	15		76	129	.371

JOSEPHS VS. FITZSIMMONS.

VALLEJO, Oct. 20. — Tony Josephs of this city has been matched to meet Willie Fitzsimmons of Oakland in a four round bout at San Francisco next Friday night. Josephs is training hard for the bout and he promises to put up a great bout with Fitzsimmons.

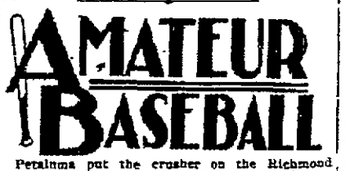

Petaluma put the crusher on the Richmond club last Sunday when they annexed the fourth game of the season from the oil city boys. The game was a good one until the eighth inning, being a tie score to this round, but in this inning Guigni started the fireworks by singling to rightfield. He was caught off first, but Guisto in throwing to second threw the ball to the centerfield fence and Guigni romped home. The balance of the inning was a fusillade of hits and runs and in the ninth Petaluma put over one more for good measure.

Oesecheger pitched good ball but was given very ragged support, four of the five runs made off him being made from boots by his team-mates. The other was a homer by Guigni. Richmond made two runs in the first inning when Smith and Childs drew walks. Smith scored on Guisto's hit and Childs stole home on the same play.

Their other three tallies were registered in the fifth. Childs drawing another walk, then Cunningham poled one over the fence. Ingram got a two-bagger and later scored on Dick Arlett's drive to rightfield. Lassater was painfully injured in the first inning when the ball took a bad hop and cut his cheek below the eye. Blorden, who was playing center for Richmond, took his place behind the bat. The score:

PETALUMA.

	AB.	R.	BH.	SB.	PO.	A.	E.
Benn, 3b.	6	0	1	0	2	3	0
Cullen, cf.	5	2	3	1	3	0	0
Cohen, ss.	5	1	1	0	1	4	1
Kennedy, 2b	5	0	0	0	3	3	0
Guigni, rf.	4	3	3	1	0	0	0
Hielmann, lf.	3	1	1	4	2	0	0
Ryan, 1b.	5	1	1	0	9	0	0
Blorden, c.	4	1	1	0	5	0	0
Hollis, p.	5	3	2	0	0	4	0
*Lassater, c.	0	0	0	0	1	0	0
Totals	42	12	13	2	27	10	1

RICHMOND.

	AB.	R.	BH.	SB.	PO.	A.	E.
Smith, 2b.	3	1	0	0	0	1	1
Childs, ss.	2	2	0	1	3	1	3
Cunningham, lf.	4	1	1	0	1	0	0
Guisto, 1b.	4	0	2	0	10	0	2
Ingram, 3b.	3	1	1	0	2	0	2
Moir, rf.	4	0	0	0	1	0	0
R. Arlett, cf.	4	0	2	0	2	0	0
Cleek, c.	4	0	0	0	8	1	0
Oescheger, p.	2	0	0	0	0	3	0
P. Arlett, p.	2	0	0	0	0	3	0
Totals	32	5	6	1	27	9	7

*Lassater injured in first inning

SUMMARY.

Six hits and 5 runs off Oescheger, 6 1-3 innings; 7 hits and 7 runs off Arlett in 2 2-3 innings. Home runs—Guigni, Cunningham. Two-base hits—Ingram. Sacrifice hits—Ingram. First base on called balls—Off Oescheger 1, off Hollis 3. Struck out—By Oescheger 7, by Arlett 1, by Hollis 4. Wild pitches—Oescheger, Arlett. Umpires—Hayes and Wood.

BAY CITIES LEAGUE WINTER SCHEDULE.

STANDING OF CLUBS OCTOBER 19.

Name.	Won.	Lost.	Pct.
Great Western Power	1	0	1000
Berkeley Wawona	1	0	1000
International Bankers	1	0	1000
Oakland Maccabees No. 17	0	0	.000
St. Joseph's Athletics	0	0	.000
Alameda Woodmen	0	0	.000
American Grocers	0	1	.000
Buccaneers	0	1	.000

WHAT THEY DID SUNDAY.

Bay View, 11.30 a. m. No. 1:

	R.	H.	E.
Great Western Power	9	13	4
Buccaneers	5	7	4

Batteries—Weber and Seymour; Clark and Steinbeck.

Bay View, 11:30 a. m., No. 2:

	R.	H.	E.
Berkeley Wawona	6	12	0
American Grocers	0	5	2

Batteries—Dodge and Samson; Haley and Dundas.

Lincoln Park, Alameda, 9:30:

	R.	H.	E.
International Bankers	7	10	2
Alameda Woodmen	4	8	3

Batteries—Carter and Kavey; McKim and Smith.

At Peralta Park, 10 a. m.:

	R.	H.	E.
Oakland Maccabees No. 17	2	7	1
St. Joseph Athletics	2	8	2

Game called in the ninth by agreement.

EMERYVILLE 7, ORO FINOS 3.

The newly-organized Emeryville team defeated the Oro Finos of San Francisco by a score of 7 to 3. It was an easy victory for Emeryville, as they loafed after the second inning. The Emeryville team is after the semi-professional championship now, and have some stars in their lineup. "Kitty" Knight, the former Oak, who is signed by Cincinnati Nationals for next year, is doing the twirling, with Drolette, formerly of Oroville, in the Trolley League, doing the catching. "Dutch" Holstrom and Bankhead, who were in the California State League, and Jack Conger of Decatur, in the Three-I League; Johnny Hayes of Medicine Hat, in the Western Canada League, and Jimmy Dunn of Walla Walla, in the Western Tri State League, are some of the men signed by Emeryville for the winter season. Emeryville is now ready to meet the best semi-pro. teams around the bay. The score.

ORO FINOS.

	AB.	R.	H.	E.
Schoenfield, rf.	2	0	0	2
Dunn, lf.	4	0	0	0
C. Hollins, 1b.	4	1	2	0
Williams, 2b.	4	1	3	0
Woll, 2b.	4	1	2	0
Avery, ss.	4	0	3	0
Humphrey, rf.	4	0	1	0
Hollins, c.	4	0	2	1
Thillow, p.	4	0	0	0
Totals	34	3	12	3

EMERYVILLE.

	AB.	R.	H.	E.
Dunn, 2b.	4	1	1	2
Bankhead, lf.	4	0	0	0
Conger, ss.	4	1	2	0
Holstrom, 1b.	4	2	2	0
Hayes, cf.	4	0	2	0
Murphy, rf	4	1	0	0
Cramer, 3b.	4	2	2	0
Drolette, c.	3	0	0	0
Knight, p.	34	7	11	2
Totals	34	7	11	2

SUMMARY.

Home run—Holstrom 2. Base hits—Hayes, Conger, Williams. Struck out—By Thillow 2, by Knight 3. Hit by pitched ball—Schoenfield 2. Stolen bases—Dunn, Conger, Murphy, Cramer, Schoenfield.

The Jefferson Outlaws started their winter season by slamming the fast Joan of Arcs 17 to 0. Fast fielding by Second Baseman Dunn and Jackson in center featured Heaghey, Thoilander and McKenerney featured with three hits apiece, Heaghey getting a three-bagger with the bases full.

W. Bolesworth, in the box, sure did some twirling, letting his opponents down with five scattered hits, besides slamming out three healthy bingles. The score.

JOAN OF ARC.	R.	H.	E.	JEFFERSON.	R.	H.	E.
Pargetti	0	0	2	McKenerney	3	3	0
Revial	0	1	0	Hand	3	3	0
Orel	0	0	1	Heaghey	3	3	0
Cady	0	1	0	W. Bolesworth	3	3	0
Goodman	0	1	0	Dunn	1	1	0
Velsia	0	0	2	Thoilander	1	2	0
Dito	0	1	0	Gilong	1	2	0
Brunson	0	1	1	Jackson	1	2	0
Bud	0	0	0	H. Bolesworth	1	1	0
Totals	0	5	6	Totals	17	20	0

Batteries—Joan of Arc, Goodman and Cady. Jefferson: W. Bolesworth and McKenerney.

DUNDEE MAKES HIS BOW TONIGHT AS 128-LB LIGHTWEIGHT

All Eyes Will Watch Little Italian and Azevedo Scrap It Out.

(By THE TIMEKEEPER.)

Johnny Dundee, who has outgrown the featherweight division in which he acquired a reputation, will make his boy in Oakland tonight at Piedmont Pavilion as a 128-pound lightweight against Joe Azevedo of Sacramento. The fight will be for ten rounds and Dundee has demonstrated himself confident by signing articles to meet Willie Ritchie in San Francisco, at Eighth and Howard streets, two nights later in a four-round bout.

Dundee has made a great hit with local fans and has been installed a 10-6 favorite with little short end money in sight. The ringside wagering will probably be 2-1 against the young Portuguese. Both boys are in perfect condition and there will be absolutely no excuse to offer on this as an alibi.

Dundee has never seen the referee lift the other fellow's hand as a winner. In other words, he has never been defeated. Still, there comes a time in every boxer's life when the unexpected happens, when he becomes a bit too careless or permits himself to enter the ring overtrained and stale. Azevedo will look big alongside of Dundee and he will undoubtedly have an advantage in weight.

Dundee is fast and a fairly clever boy. He is very aggressive and seldom boxes twice the same way. He has a hard punch but it not what would be called a knocker-out. He can stand a world of punishment and is as game as ever was turned out.

Dundee's style did not bother Azevedo much when they met a year ago in Los Angeles. Such a well known writer as De Witt Van Court declared the contest should have been called a draw. It remains to be seen which of the two boys has improved since that time. Undoubtedly a big crowd will come over from San Francisco this evening to take a look at Dundee, for it is the first time he has boxed in the bay region and they want to see the featherweight who has the temerity to tackle Willie Ritchie.

Dundee will be put to more of a test of his ability when he stacks up against Ritchie. Betting on that go has not opened as yet, for the fans are waiting to see how Dundee comes out tonight. It is a safe prediction to make that the New Yorker will carry support, as he has made quite a hit by his preliminary boxing while in training.

Three attractive preliminaries have been arranged to round out the Oakland Wheelmen's card. Harlem Eddie Kelly vs. Young Abe Attell in six rounds and two four-round settos between Clem Rodgers and Eddie Lear and Frank Waldorf and Paul Cobb will fill in the time before the main eventers start their milling. The bouts start at 8:30.

Ralph Grunan and Willie Fitzsimmons have been matched for a fifteen-round go in Oakland October 27. The boys have agreed to weigh in at 133 pounds at 7 o'clock on the evening of the bout, which will be held at the West Oakland club. Fitzsimmons has been boxing in the featherweight class, but has been getting heavier and has decided to take his chances among the lightweights. Frankie Malone and Eddie Miller are being sought for a special event. Young Turner, the negro sensation, will also be on the card.

Writing from Australia, Billy (Mother) Howe, the well known fistic impresario, says that the war has rather put a crimp in amusements over there, though Sydney is holding her end up. According to Howe the theaters are closing.

"I have the best middleweight in the world, bar none," says Howe. "His name is Mick King, height 5 feet 11, weight 152 pounds. He cleaned up Gus Christie and Dave Smith, and is the cleverest man I have ever seen."

Fritz Holland has started up in business as the proprietor of a bath and massage house on the American plan.

Johnny Griffiths of Akron, Ohio, defeated the Australian lightweight Kid McCoy in 18 rounds at Sydney.

Snowy Baker, Howe's rival in the fight game, has gone to war with the Australian Light Horse.

GILMORE ANXIOUS TO SEE RETURN OF SANE BASEBALL

CHICAGO, Oct. 20.—James A. Gilmore, president of the Federal League, when asked for confirmation of rumors regarding the latest alleged moves for peace between the Federals and organized baseball, that "he would tell many lies" in the course of the next few months.

"I'd rather tell the truth," he explained, "but there are times when the truth is not always practicable. If I could avoid it I would. But there are many things that must be kept quiet, and in order to insure secrecy it is very often necessary to stretch the truth."

The Federal League president said he thought the time was not far distant when he could be able to tell the truth regarding questions as to the 1915 makeup of his organization.

"I am tired and somewhat disgusted with the 'sidestepping' that has been necessary ever since we broke into baseball. No one will welcome a return to sane conditions more than myself."

HELD IN QUICKSAND TWO DAYS; RESCUED

WARE, Mass., Oct. 20.—After forty-eight hours' imprisonment in quicksand twenty-five feet below the surface of the earth, Maurice Allen was reached late yesterday by a gang of fifty firemen, policemen and citizens, who had dug a ditch fifty feet long and thirty feet deep to reach him.

Allen was conscious when rescued, but very weak. He said he had been unable to help himself, as his feet were held firmly by a piece of planking. A bit and saw which were lowered to him this morning enabled him to work one of his feet free, but another cave-in buried the tools and left him as helpless as before.

An improvised diver's helmet made from a barrel was lowered into the hole just after midnight last night and Allen was supplied with air by a pump.

ARMY-NAVY CAVE OFF.

WASHINGTON, Oct. 20. — Secretaries Garrison and Daniels were formally advised today by the athletic committees of West Point and Annapolis that the Army vs. Navy football game has been abandoned definitely.

AL McCOY DEFEATED.

BUFFALO, Oct. 20 — Willie (Knockout) Brennan outboxed Al McCoy, claimant of the middleweight championship in a fast ten round bout here yesterday. Neither boxer scored a knockdown, but Brennan outpointed his opponent at all stages.

STANFORD COACH SLICES SQUAD THRICE AND SHUFFLES PLAYERS

Fourteen First Year Men Made Eligible for Varsity Competition,

Coach Floyd Brown of Stanford has made several changes in the personnel of the rugby squad. Fourteen first year men have been announced as being eligible for varsity competition. The varsity side which is composed of 68 members, has now been divided into three squads, who are to furnish the midweek games. The fourteen freshmen are. Henry, Sterrick, R. Johnson, Cole, Card, Steinbeck, Slocum, Earle, Nuener, Grove, Winters, Kirksey, Chandler and Walker.

The first cut in the U. C. varsity team by Coach Jimmie Schafer resulted in all by 87 players being dropped, which together with the seven freshman, Tilden, Harper, Hicks, Brooks and Floodberg, who were placed on the team last evening, makes a total of 44 men to compete for the varsity. These freshman have been putting up rugby of varsity caliber all season, and their invasion of the big team is certain to change the personnel. Of the seven, Liversedge and Brooks appear to be almost certainties, but all will put up a strong bid for places on the team. With the seven freshman, these players are left on the squad: J. Abrams, W. Abrams, Barthel, Bogardus, Cohen, Congdon, Douglass, Fenstermacher, Fish, Foster, Garthwaite, Gibbs, Glanelli, Gay, Graff, Hayes, Hazeltine, Hazzard, Hunt, Johnson, Lane, Lockhardt, McKim (captain), Meyer, Monlux, Montgomery, Neuhaus, Parker, Parrish, Partsch, Russel, Saunders, Sharpe, C. Smith, J. Smith and Witter.

An attempt is being made to bring together the alumni rugbyists of the Palo Alto and Berkeley high schools. The Palo Alto team claims Card, Weeks, Davidson, Templeton, Thoburn, Darsie, Lachmund, Boulware, Clarke, Soper, Wines, Slocum and Kirksey, while Berkeley will claim Stew and Mick Forbes, Charlie Austin, Mackie, Vilas, Pape, Schuman, Slater brothers, Knowles, Dave Hardy, Richardson and others.

A contest of this kind will increase much interest not only with the students of the two schools, but with the rugby fans who would certainly flock to see such a list of stars get together.

Barret, former wing three-quarter for Fremont who was expelled by Physical Director Nash from the team by a break in the training rules, is a far better man than many of the players now on the squad. Nash should give this boy another chance, which will certainly help the team, if not the coach.

Johnny McMahon, Oakland high captain of 1913, worked with Skinner at two-fifths for the Titans on Saturday. The playing of the Stanford pack against the Titans has brought joy to the hearts of the farm rooters.

"Fat" Gardner, lock for Fremont, is one of the speediest big fellows in the game. Fremont with any kind of a good coach who knows the game, would have one of the best prep. school teams in the State. At that, the boys have taken matters into their own hands, and yet with the disadvantage of not having a competent instructor they have formed a good team.

George Vestal, star yell leader, is working hard with the students of Poly in order to form a real rooters' club. This kind of spirit is one that anyone may be proud of.

Harry Snedigar, former Berkeley player on the 1913 team is now enrolled as one of Poly's new students. Athletes from far and wide are waiting for Poly, to enter their new building, where everything that an athlete would want is right in the school grounds.

The loss of Ernie Bernstein of Poly next season, has left the position of team captain open. Just what players are worthy of such a position, it is hard to estimate, but it would certainly be no bad idea to leave this selection to the hands of the coach.

On Saturday the Oakland Poly team journeys to San Rafael to play their last game of the season. Out of six games played, Poly has won two which is certainly not an admirable record.

The Bushrod park team journeys to Hayward on Saturday when they play a practice game with that team.

Urban of the Titans is a brother of the Urban of the Stanford varsity. The boys played against each other Saturday. Lazar, Stew Forbes, Mick Forbes Skinner, Mackie and Slater are the rest of the bunch that go to make an all-star backfield for the Titans.

Jimmie Thoburn, captain of the 1913 Stanford varsity, is now trying to coach the Davis school farmers the art of playing rugby.

There should surely be room for Babe Nevins in the Berkeley team. The shift of McKechnie to three-quarters and Chalmers to one-fifth has been hinted as only one of the present changes that will improve both the defensive and offensive work on the team. With Crowat half, McKechnie at three-quarters and Chalmers at one-fifth the rest of the backfield men to choose from are I. Nevins, Captain Art. Johnson, Stephens, Graham, Broderick and Davis.

With Von Schmidt back in the game, the Alameda followers are more than confident of a win over Berkeley. Rollie was hurt through a collision in the Poly game. Coach Rittler used Larkin at one-fifth and switched Bates into half, and both boys made good.

Gill, sub. backfielder for Alameda, with a little more weight will make a crackerjack player in another season.

The Oakland high school team boasts of the only Oriental player in the game.

FIRST ROUND ENDED.

The first round of the elimination series at 3-cushion caroms in Wright's Billiard Palace ended last evening with a game between J. C. Fasshauer and J. Mann. It required 65 innings and was a close contest, Mann getting his 17 points with a final turn of 2, while Fasshauer with 19 to make had the same number of buttons as his opponent.

Tonight the second round begins, when C. Connors plays 19 to A. F. Gilbert's 15.

WOODWARD GOLF HEAD.

NEW YORK, Oct. 20. — Frank L. Woodward of Denver has been selected the next president of the United States Golf association it was announced here last night by the nominating committee which will submit Woodward's name at the general meeting of the association in this city, January 15.

BASKETBALL TEAMS.

The Oakland "Y" members are looking forward to carrying away the honors of the P. P. A. basketball championships in the unlimited division this year. Twenty-five of last year's unlimited men are again conspicuous during the game nights at the association. All the teams will be formed during the rest of this week.

WILL MEET PASTOR.

VALLEJO, Oct. 20.—A reception will be given at the Methodist Church this evening in honor of the Rev. C. B. Sylvester and his wife. A cordial invitation has been extended to all the residents of this city to meet the new pastor, who comes here from Watsonville.

(By NELSON G. WELBURN.)

Sweeping through the semi-finals and finals like an Oklahoma cyclone, Raymond Jones and Ernest Smith were successful in annexing the championship handicap doubles title of the Oakland Tennis club by defeating Parr and Welburn in the semi-final round and Otis and Finkenstedt in the final round. The defeat of the former team, who owed 15, was an unlooked for event.

Smith and Jones won purely on their merit and superior generalship. Jones delightfully smashed with a vengeance the rustic sobriquet of "toss off" Jones by an indulgence in championship tennis. He played a cool, deliberate and scientific brand of tennis, being splendidly supported by his partner Ernie Smith.

In the first set of the Smith-Jones and Parr-Welburn match, the former team easily took this set by 6 to 2. The latter team was badly off form and seemed to experience some difficulty in getting under way. In the second set they braced and led by 5-2, 40-15, point set, when Welburn fell down at the net in an endeavor to execute some mighty "kills" on some choice lobs, which if accomplished meant victory.

From that time on Parr and Welburn stiffened and while at times they would show brilliant bursts of speed it earned them nothing as the cyclonic team finally won by 7-5, thereby qualifying to meet the old war horse combination of Otis and Finkenstedt in the final round.

Encouraged by their unexpected victory in the semi-finals, Jones and Smith went at Otis and Finkenstedt like a Russian charge. The latter team was in miserable form. Otis failed to execute on his much admired back hand, while Finky consoled himself by trying to imitate the McLoughlin drive. Smith and Jones presented a Stonewall defense which proved impenetrable. They handled themselves cleverly in this final dash for the title and easily won in three straight sets by the scores of 6-2, 6-1, 6-4.

As an aftermath to this highly interesting event, exhibition matches were played between Otis and Stanley Smith and Edward Klein and Charles Stickney, and Parr and Welburn and Smith and Klein.

Stickney and Klein cleaned Otis and Smith three sets out of four, during the course of which sensational tennis was produced. Parr and Welburn defeated Smith and Klein by a like-score. They played good tennis principally in their team work.

A big crowd will be on hand Thursday next, when Bert Shrader and Nelson Welburn resume their fight for tennis supremacy. It is rumored that quite a few "cartwheels" are making the rounds and no matter which way it goes there is bound to be sorrow and elation.

Tuesday last these two met and the match was called owing to darkness, the score at that time being Shrader, 7-5, 7-5, Welburn, 8-6, 6-3. James A. Code, the well known tennis umpire of San Francisco, will officiate as umpire.

As was generally expected John R. Strachan and William M. Johnston won the bay counties doubles championship title. They were given quite a stiff and stubborn go in the second set by Clarence Griffin and Babe Batkin. Outside of this particular set it was smooth sailing for the winners. They won in three straight sets by the scores of 6-3, 8-7, 6-4.

Leon Strauss retained the title of bay counties junior champion by easily defeating Morgan Fottrell by the scores of 6-3, 6-1, 6-3. He was never in danger at any time.

Sunday next, Robert Lindley Murray, Stanford's brilliant tennis star, will meet John R. Strachan, the present singles title holder, in the final round. The indications are that Strachan will retain his title.

Those desiring to participate in the 14th annual tournament for the lawn tennis championships of California should hurry their entries as the event will close next Friday evening at 5 o'clock. Address same to John C. Rohlfs, 507 Standard Oil building, San Francisco. Five events will be played: Men's singles, men's doubles, women's singles, women's handicap singles, and men's handicap doubles. Prizes will be awarded the winners in all events.

The tournament will be played upon the courts of the Claremont Country club, starting Saturday, October 24. Defaults will be called on Sunday, October 25.

MAY BE NEAR WAR.

CAMBRIDGE, Mass., Oct. 20. — Nicholas Roosevelt of Oyster Bay, L. I., a nephew of Theodore Roosevelt, has resigned an assistant professorship of history at Harvard that he might go to Europe "to be near the war." It is understood he left New York Saturday. He said he planned to stay abroad until the war was over and then return to take up his teaching.

Scott Saves Game for Convicts

PONTIAC, Ill., Oct. 20.—Pitcher Jim Scott of the Chicago American League club probably is the first major leaguer to play within prison walls with a team composed of convicts.

Scott's friends learned today that while he was visiting the state reformatory here on Saturday he went to the rescue of the prison pitcher in the third inning and finished the game, allowing one hit and no scores.

The convicts gave Scott an ovation after the game.

STATE TENNIS TITLES UP FOR DECISION SATURDAY

The California State lawn tennis championship will be decided on the courts of the Claremont Country Club, Oakland, beginning Saturday and continuing on the following Saturdays and Sundays until completed.

Men's singles and doubles, women's singles, women's handicap doubles, will be contested. In each of these events the entrance fee will be $1 per player.

The entry lists will close on Friday, and until that time entries should be sent to J. C. Rohlfs, chairman of the tournament committee, at his office, 507 Standard Oil building, San Francisco.

Play on Saturday will begin in the women's events at 10 a. m. and in the men's events at 1.30 p. m. Defaults will be registered at 2:30 p. m.

J. C. Lycett, one of the strongest Australian players, is visiting San Francisco and may locate here. Lycett has been chosen to represent Australia, in different years, on the Davis cup teams, but has never been able to locate the time required.

In Australia he plays constantly with Brooks, Dunlop and Heath, and is generally considered as equal to any of them in the doubles game, in which line he is a specialist.

With A. L. Murray as partner, he has entered for the California State doubles championship, and will be seen in action at the Claremont courts.

CHURCH BASKETBALL LEAGUE TO START

Entry blanks for registration in the Oakland Church Athletic League basketball tournament may be secured between now and the 26th of this month at the local Y. M. C. A., which is the closing date for entries.

There are to be three divisions of weight this year, unlimited, 130 and 115 pounds. The schedule of games is to be under the direction of the Oakland "Y," which promises a larger card than last year.

The Church League has just closed a successful indoor baseball schedule and a swimming meet.

5000 TROJANS GREET JOHNNY EVERS

TROY, N. Y., Oct. 20.—Troy gave Johnny Evers, captain of the Boston Braves a rousing reception last night upon his return to his home in this city. There was a parade with ten bands and several drum corps and over five thousand men in line. Nearly every organization in the city was represented.

When You Can't Smoke

that's the time to chew DIXIE QUEEN. When you can smoke—that's the time to choose DIXIE QUEEN.

This pure old Burley tobacco is the great favorite with men of vigor. It is full-bodied and satisfying. It gets its pleasant richness from the *natural aging* we give it for *three to five years.* And that is what keeps its quality up, always the same, no matter what the year's crop may be.

DIXIE QUEEN

Plug Cut Tobacco

has always given prime pleasure to manly men. A DIXIE QUEEN man never switches to another brand; he knows he's losing time and pleasure on a needless experiment. Many brands come and go into the discard—while DIXIE QUEEN *holds* old friends and makes *new* ones every day.

There's a snappy *taste* to DIXIE QUEEN that policemen and other big fellows like. It's got that man-size quality about it; not one of those insipid, next-to-nothing tobaccos — but the big *king-brand* for the *he-men* on the force.

A week's trial will make *you* a permanent user of DIXIE QUEEN—go to it *today.*

Sold everywhere in convenient 5c foil packages—also in 10c pouches and 50c lunch boxes.

THE AMERICAN TOBACCO COMPANY

WANT ADS

Oakland Tribune.

REAL ESTATE

VOL. LXXXII. OAKLAND, CALIFORNIA, TUESDAY EVENING, OCTOBER 20, 1914. NO. 61.

Column 1

Oakland Tribune

B. A. FORSTERER,
Publisher and General Manager.
Member American Newspaper Publishers' Association

Charter Member, Audit Bureau of Circulations.

Exclusive Complete Associated Press Service for Greater Oakland.

TRIBUNE every evening and Sunday morning, 40c a month by carrier; single copies, Daily Edition, 1c; Sunday Edition, 5c. Back numbers 5c per copy and upward.

Subscription rates by mail, postpaid, in United States, Mexico and Canada: One year.....$4.50 Three months...1.20 Six months...2.25 One month.....40

Entered at Oakland Postoffice as second-class matter.

Sample copies free on application.

Publication Office, TRIBUNE building, corner of Eighth and Franklin sts. Telephone Oakland 555.

TRIBUNE BRANCH OFFICES IN OAKLAND.
1421 Broadway, adjoining First National Bank.

San Francisco Office—638 Market St. Monadnock Bldg. Phone Kearny 3790.

Berkeley Office, 2142-4 Shattuck avenue, next to First National Bank; phone Berkeley 180.

Alameda Office, Schneider's Stationery Store, corner Park street and Santa Clara avenue; phone Alameda 559.

Fruitvale Office, Dawson's Drug Store, Fruitvale avenue and East Fourteenth street; phone Merritt 77.

Melrose Branch Office, Eagle Drug Store, corner Forty-seventh avenue and East Fourteenth street; Elmhurst 943.

Dimond Branch, Mr. Mahar, 2148 Hopkins St.

Fitchburg Branch—Callen's Drug Store, East Fourteenth and George streets; phone Merritt 560.

Elmhurst Branch—E. W. Eckhardt, druggist, East Fourteenth street and Bay View avenue; phone Elmhurst 74.

Hayward Branch—J. T. Carrea, First National Bank Bldg.

Richmond Branch—Edwin Pascoe, 921 McDonald ave.; phone Richmond 2331.

Point Richmond Branch—J. Casey, 4d Washington avenue; phone Richmond 2531.

San Jose Agency—Geo. D. Abbott, 28 North Second street; phone Main 1478.

Sacramento Agency—429 Ket. Phone Main 2703.

Stockton Agency—817 E. Lafayette street. Phone Stockton 4077.

Manager Foreign Advertising, Williams, Lawrence & Cresmer Co., New York—Brunswick bldg., Fifth ave. and Twenty-sixth street; Chicago—Harris Trust building. Will T. Cresmer, representative.

A file of THE TRIBUNE can be secured at the office of Messrs. R. and J. Hardy & Co., 30-31-32 Fleet street, or Daws Steamship Agency, 17 Green street, Charing Cross, London; Albert Peters, No. 6 Unter den Linden, Berlin. News, subscriptions and advertisements received here.

TO SUBSCRIBERS.

Subscribers failing to receive their paper within a reasonable hour after publication will please report the same to THE TRIBUNE Office by telephone, and a special messenger will be dispatched with a copy of THE TRIBUNE at once.

Manuscripts or photographs submitted to the editorial department for consideration must have stamps enclosed to ensure the return of same if not accepted.

MORNING TRIBUNE.

Morning TRIBUNE (six days a week), 25c per month.

Entered as second-class matter February 21, 1908, at the Postoffice at Oakland, Cal., under act of Congress March 8, 1879.

NOTICE TO ADVERTISERS

IN ORDER TO PROTECT OUR ADVERTISERS, ALL CANCELLATIONS ON CLASSIFIED ADVERTISING MUST BE IN WRITING.

INDEX TO CLASSIFIED ADS.

	COLUMN
APARTMENTS TO LET	8 and 9
ATTORNEYS-AT-LAW	12
AUTOMOBILES	12
AUTOS FOR HIRE	12
AUTOS WANTED	12
BERKELEY APARTMENTS	8
BICYCLES, MOTORCYCLES	12
BUSINESS CHANCES	10
BUSINESS WANTED	10
CARPET CLEANING	14
CARPET-LAYING	14
CHILDREN BOARDED	8
CLAIRVOYANTS	3
COUNTRY REAL ESTATE	11
CORSETS	9
DANCING	12
DAY AND CONTRACT WORK	4
DETECTIVE AGENCIES	9
DRESSMAKING	10
DRAYAGE	14
EAST OAKLAND REAL ESTATE	11
EDUCATIONAL	12
FLATS FOR SALE	12
FLATS TO LET—FURNISHED	7
FLATS TO LET—UNFURNISHED	7
FOR SALE—MISCELLANEOUS	14
FRATERNAL DIRECTORY	2
FRUITVALE REAL ESTATE	11
FURS	10
FURNITURE FOR SALE	14
FURNITURE STORED	14
FURNITURE EXCHANGED	14
FURRIERS—IMPORTERS	10
FURNITURE WANTED	14
HAIRDRESSING	9
HALLS WANTED	6
HARNESS & SADDLERY	10
HAYWARD REAL ESTATE	11
HELP WANTED—FEMALE	3 and 4
HELP WANTED—MALE	2
HORSES AND VEHICLES	10
HOTELS	9
HOUSEKEEPING ROOMS TO LET	8
HOUSES FOR SALE	12
HOUSES TO LET—FURNISHED	6
HOUSES TO LET—UNFURNISHED	6
INVESTMENTS	10
JAPANESE & CHINESE EMPLOYMENT AGENCIES	4
JUNK	11
LAUNDRIES	10
LOST AND FOUND	2
LOTS FOR SALE	12
LUMBER FOR SALE	11
MASSAGE	12
MATERNITY HOMES	16
MILLINERY	11
MEDICAL	16
MONEY TO LOAN—REAL ESTATE	15 and 16
MONEY WANTED	15
MONEY TO LOAN	15
MOVING AND STORAGE	11
MUSICAL	13
MUSICAL INSTRUMENTS	14
NOTARY PUBLIC	12
OAKLAND PHYSICIANS	16
OAKLAND REAL ESTATE	11
OLD GOLD & DIAMONDS WANTED	13
PATENT ATTORNEYS	12
PATENT MODELS	12
PERSONALS	3
PHYSICIANS' DIRECTORY	16
POULTRY AND SUPPLIES	10
PROPERTY TO EXCHANGE	11
PROPERTY WANTED	11
ROOFING, ETC.	4
ROOMS AND BOARD	7 and 8
ROOMS AND BOARD WANTED	8
ROOMS TO LET—FURNISHED	7
ROOMS TO LET—UNFURNISHED	7
ROOMING HOUSES FOR SALE	12
ROOMING HOUSES WANTED	12
SEWING MACHINES	10
SITUATIONS WANTED—FEMALE	3 and 6
SITUATIONS WANTED—MALE	4 and 5
SPECIAL NOTICES	2
STATE LAND	11
SALESMEN, SOLICITORS	2
SANITARIUM	2
TO LEASE	10
TYPEWRITERS	9
VACUUM CLEANERS	14
WANTED—MISCELLANEOUS	15

Column 2

FRATERNAL DIRECTORY.

F. & A. M. DIRECTORY

OAKLAND.

LIVE OAK, No. 61—Friday, Masonic Temple, 12th and Washington sts.

OAKLAND, No. 168—Sat. evening, Masonic Temple, 12th and Washington sts.

SEQUOIA, No. 349—Tuesday, Masonic Temple, 12th and Washington sts.

Scottish Rite Bodies

Cathedral, 15th and Madison sts. Thursday evening, Oct. 22, 25°. Frank Adolph Rittigstein, presiding.

Aahmes Temple

A. A. O. N. M. S.—Stated meeting third Wednesday; all Nobles welcome. Hotel Oakland, 13th and Alice sts

I. O. O. F.

PORTER LODGE No. 272, I. O. O. F.—Meets Wednesday evening at Porter Hall, 19th and Grove sts.; visiting brothers always welcome.

I. O. O. F. M. U.

Loyal Manchester Lodge No. 8058, meets every Tuesday evening, Klinkner Hall, 59th and San Pablo. B. S. Partley, Secretary. Phone Piedmont 5882.

T.O.T.E.

Imp'd. Ord. of Red Men

Tecumseh Tribe No. 62 meets every Wed. sleep in Loring Hall, 531 11th st., at 8 p. m. Visiting brethren cordially invited to attend. M. A. Schafer, Sachem; C. Wallburg, C. of R. Phone Pied. 710.

Knights of Columbus

Oakland Council No. 754 meets 2d and 4th Wednesdays at Corinthian Hall, Pacific Bldg., 16th and Jefferson. Jos. A. Kennedy, G. K.; John S. Flynn, F. S.

Knights of Pythias

Oakland Lodge, 103, K. of P., meets every Thursday evening at 8 p. m. in Pythian Castle, 12th and Alice sts. Chas. O. Mann, C. C.; Jas. Denniston, K. of R. & S.

Knights of the Maccabees

Argonaut Tent No. 83 meets every Thursday evening in Pacific Bldg., 16th and Jefferson sts.; C. L. Tefft, Com.; Geo. C. Hill, R. K. Phone Oakland 7305.

OAKLAND TENT No. 17, membership 930, meets every Monday evening at Maccabee Temple, 11th and Clay sts. M. D. McQuarrie, Com.; J. L. Fine, R. K. 493 9th st.; phone Oakland 5326.

Modern Woodmen

OAKLAND CAMP No. 7255 meets every Friday evening at Pacific Bldg., 16th and Jefferson streets. J. F. Bethel, clerk, 37 Bacon Bldg.

U. S. W. V.

E. H. LISCUM CAMP No. 7, Thurs. eve., 8 p. m., Pythian Castle, 12th and Alice sts. Visiting members cordially invited. C. F. Wessel, com.; J. K. Roark, adjt.

O. O. S. C.

ORDER OF SCOTTISH CLANS—Clan MacDonald No. 79 meets every 2d and 4th Fridays in Loring Hall, 11th and Clay sts. Andrew Proctor, Secretary. Address 960 34th st.

Jr. O. U. A. M.

Custer Council No. 22, meets every Tuesday evening at Custer Hall, 1117 Webster st.

L. O. O. M.

OAKLAND LODGE No. 324, LOYAL ORDER OF MOOSE, meets every Friday night at Moose Hall, 12th and Clay sts. W. J. Hamilton, Sec'y.

SPECIAL NOTICES

AA—WANT copying of photo plays, manuscripts, etc., cheap. Phone Oak. 7516.

Bladder, Stricture, Nervous, Skin, Blood cured. Dr. Blumenberg, 1895 Sutter, S.F.

DOCTORS for men; strictly confidential; consultation free. Dr. Hall, 707 Broadway, upstairs, near 7th, Oakland.

GAS Consumers' Association reduces your bill 15% to 50%. 264 12th st.

OAKLAND-CALIFORNIA TOWEL CO. Towel service supplied. Phone Oak. 882.

LOST AND FOUND.

LOST—Gentleman's open-faced Hamilton watch, lost in the vicinity of Lake and Linda school, or on the road between Piedmont and Hayward. Phone Piedmont 304.

LOST—On Wed., Oct. 14, on Key Route train or ferryboat, 1 satchel containing books and papers; reward. Please return to 1035 Curtis st., Berkeley.

LOST—English setter, white and black spotted, last Saturday, Oct. 18, near 18th st.; reward. Lakeside 1769.

LOST—Four keys, safe deposit, No. 2179, and trunk and door key. Phone Oakland 9327; Mrs. Smith.

LOST—Pocket book with name inside, "Lawrence F. Haseltine." Phone Berkeley 3330.

LOST—Lady's nose-glasses with chain; 16th and Adeline, in playgrounds; reward offered. Call 870 Isabella, Oakland.

LOST—A Lewellyn setter; license 1527. Phone Berk. 3721.

LOST—Little fox terrier; black ear; collar; answers to name Don. 1122 4th av.

LOST—A gold bar pin about three inches long. Phone Merritt 2137.

LOST—In Berk., a Delta Psi pin; reward. Tel. Pied. 1144.

LOST on train at 22d and Bdwy., small suitcase. Phone Merritt 4812.

SATURDAY p. m., at 29th and Broadway, an umbrella; initials F. M. H. Return to 2234 Santa Clara ave., Alameda; ph. Alameda 2700; reward.

SALESMEN—SOLICITORS

SOLICITORS wanted. Apply Melrose Cleaning & Dyeing Co., 4538 E. 14th st.

WANTED—Live sideline salesmen to sell our line of canvas gloves; no better line on the road today. Address or call on the Jacoby Mfg. Co., Willows, Cal.

SANITARIUM

NURSE desires 1 or 2 invalids to care for at her home in Piedmont, fine location; quiet, sunny rooms. Pied. 4067.

PRIVATE HOME FOR ELDERLY LADIES; BEST REFS. MRS. J. MAY, 4218 GILBERT ST.; PHONE PIED. 8117.

The TRIBUNE will not be responsible for more than one incorrect insertion of any classified advertisement; inform the Classified Advertising Dept. promptly of any errors in your advertisements.

Column 3

CLAIRVOYANTS

A Proud Record, Ten Years in Oakland

Prof. J. Brown

1539 SAN PABLO AVE., NR. KAHN'S.

I absolutely guarantee to make no charge if I fail to satisfy you in everything pertaining to your every-day affairs. An interview will convince you. Prof. Brown stands in a class by himself. My record for successful work during the past year is as follows:

REUNITED 165 COUPLES.
BROUGHT ABOUT 327 MARRIAGES.
LOCATED 2 BURIED TREASURES.
LOCATED 27 ABSENT PERSONS.
OVERCAME 220 RIVALS.
REMOVED 37 EVIL INFLUENCES.
CURED 54 CASES THAT BAFFLED THE DOCTORS.
WHATEVER YOUR TROUBLE I CAN HELP YOU.
NO CHARGE UNLESS SATISFIED.
THIS WEEK 50c
NO FEE IN ADVANCE.
HOURS 9 TO 9.

MADAME ROSE

Palmist, Clairvoyant

907 WASHINGTON ST.
Free. Free. Free. Free.

A free chart of your hand with each reading; speaks German, French and English. This gifted mystic will tell your past, present and future without asking a question and prove her powers by actual tests.

L'ECLAIRE,
The Mystic,
412 20th st.
Between Broadway and Franklin.
GENUINE MYSTIC.

Makes no claims; his WORK speaks for itself. If in need of TRUE help and advice—the truth, or nothing—
THIS IS THE MAN.
Hours 10 to 5. Closed on Fridays.

CARD reading by lady, 25c; astrology, readings, lessons. 927 Clay, near 10th st.

ELMA GILL, trance clairvoyant, medium. 584 12th st., next to Orpheum.

FREE TEST READING—GYPSY CAMP. 827 BROADWAY, ROOM 5.

MADAME MACK—Clairvoyant, genuine spiritual medium; superior readings; past, present, future. 319 14th st.

MME. LOUISE, trance medium and clairvoyant; free test before read. 1441 B'dy.

MRS. BELMONT—Reliable palmist, clairvoyant, card reader. 1612 San Pablo av.

MRS. GILLS—Trance message, circles, med., Fri., 8 p. m., next to Orpheum.

MADAME MAY, clairvoyant, card reading, moved to 1304 Alice; Lakeside 3218.

PERSONALS.

ANY girl in sorrow and perplexity will find a home and a friend in Rest Cottage, 2107 13th ave., Dimond car; it's also a refuge for women and girls who have lost their way and wish to live a better life. Phone Merritt 2186.

ANY poor girl in need of a friend, a home or advice, is invited to call or write the matron of The Salvation Army Home, 5205 Harrison ave., Oakland; phone Merritt 3827.

MISSES CLUTE & BENJAMIN, Hair specialists. Sole agents for Dr. E. E. McLean's preparations and method of treatment. 296 Bacon Bldg.; Oak. 922.

MARRY—Many wealthy members wishing early marriage; particulars free; making happy marriages. Mrs. Wrubel, Reliable Club, P. O. Box 26, Oakland, Cal.

Matrimonial paper, 10c; descript. wealthy people. P. O. Box 1749, Los Angeles.

VANITY FAIR SHOPPERS' LUNCH AND REST ROOM, 435 Powell st., S.F.

HELP WANTED—MALE

AA—WANTED—GOOD BRIGHT BOYS—Grammar school education, over 18, strong, to prepare for POST OFFICE CLERKS AND LETTER CARRIERS. San Francisco and Oakland, starting salary about $15 per week; regular promotion if capable; BRING PARENT WITH YOU. For full information and successful coaching see MR. HOFF, 1217 Hearst Bldg., S. F.

ARMY OF UNITED STATES, MEN WANTED: Able-bodied, unmarried men between ages of 18 and 35; citizens of United States of good character and temperate habits, who can speak, read and write the English language. For information apply to Recruiting Officer, 909 Broadway, Oakland, Cal.

A—WANTED—Members for MOTION PICTURE ACTING; experience unnecessary. Greater American Motion Picture Assn., Inc., cor. 14th and Webster sts.; hrs. 3-6 p. m., eve. 7-9, Sun. 4-5.

A CHANCE to learn trade that always gets you work; wages while learning; only sanitary school on coast. National Barber School, 473 9th st.

A—CARPENTER finishers wanted, south side of Harwood ave., 400 feet east of College.

AUTO Engineering School, 5702 Adeline, Oak.; estab. 1906; driving and repairing.

EXPERIENCED gardener; care half-acre residence; neat, sober, middle-aged; state qualifications, nationality, wages; ref. Box 6239, Tribune.

FEW BRIGHT YOUNG MEN WANTED to coach for railway mail clerks, this State; beginning salary about $75 per month; fine promotion. See MR. HOFF, 1217 Hearst bldg., S. F.

FIRST-CLASS carpenter wanted at once. 2341 Elmwood ave.

MEN-WOMEN learn barber trade; 3000 placed in good positions last year. Moler College, 710 Howard st., S. F.

MEN for firemen, brakemen; $120 monthly; send age, postage. Railway, care Tribune.

MEN with patentable ideas write Randolph & Co., patent sol., Washington, D.C.

SMALL boy attending night school to work day in grocery. 2532 Grove.

WANTED—SEVERAL MEN
Good education, good physique, under 45, to prepare for positions in San Francisco CUSTOM HOUSE; entrance examination soon; fair starting salary; good future. For full information and successful coaching, see MR. HOFF, 1217 Hearst bldg., S. F.

WANTED—Collection manager; must be experienced in the furniture installment business; no others need apply. M. Friedman & Co., 259 Post st., near Stockton, San Francisco.

WE WANT 2 house-to-house solicitors; commission basis only; if willing to work can make $3 to $8 per day; others doing it. Apply Monday 8 a. m., room 9 Bacon bldg.

HELP WANTED—FEMALE

AAA—LADIES LEARN HAIRDRESSING, THE FAMOUS PEANY SYSTEM; enroll now. CALIFORNIA SCHOOL OF HAIRDRESSING, 470 13TH ST., Smith Bros. Bldg., Oakland, second floor.

A—WANTED—Members for MOTION PICTURE ACTING; experience unnecessary. Greater American Motion Picture Assn., Inc., cor. 14th and Webster; hrs. 3-6 p. m., eve. 7-9, Sun. 4-5.

AA—AT the Oak. Emp. Agency—Cook, $40; 3 housemaids $35; 4 girls to assist, $20-$25; housekeeper, $25; colored maid, $30. 1455 Franklin; Oak. 5288.

AT Success Emp. Agency, 411 15th st.; house girls, cooks, $35-$40; nurse girls, chambermaids, second girls. Oak. 737.

A1 SELECT female help; best positions secured. Swift Employment Agency, 1512 Bdwy., rm. 220. Phone Oak. 923.

A WOMAN can have a good home for light services; small wages. Call after 4 p. m., 560 52d st.

Column 4

HELP WANTED—FEMALE (Continued)

BEST domestic help, male and female; cooks, waitresses, chambermaids; city and country. 527 Jefferson; Oak. 8754.

COMPETENT help wanted. Mrs. Nelson's Employment Agency, 1512 Broadway; phone Oakland 1945.

COMPETENT girl for general housework; must be good cook; best ref. required. Call a. m., 150 Montecito ave.

COMPETENT girl for second work; refs. required. Phone Berkeley 6877.

COMPETENT woman for power sewing machine; plain, easy work. Oak. 5288.

CAPABLE lady canvassers for excellent proposition; commission. 466 Hudson st.

GIRL to assist with cooking, housework and children; no washing, sleep home nights; wages $18. Call 2851 E. 14th st., Fvale., after 10 a. m.

GIRL, can housework; German preferred; good, plain cook; refs.; for small family; north of university; no children, no washing; wages $25. Phone Berk. 2809.

GIRL wanted for candy factory. 1133 Kirham, cor. 12th., W. Oakland.

GIRL for general housework; give ref. 422 Staten ave., near Grand ave.

NEAT girl to assist with housework and children. Apply at 72 Plaza Drive, Claremont Park; phone Berkeley 2415.

PRACTICAL help will be given any woman or girl of the segregated district whose livelihood is affected by the passage of the red light injunction and abatement law. Apply by phone, Merritt 2050.

PEOPLE'S EMP. AGENCY

419 15th st.; phone Oakland 4405. furnishes trained, practical nurses, cooks, women gen. hswk.; headquart. hotel help.

STENOGRAPHER, Oakland law firm; state your experience, education and salary expected. Box 13195, Tribune.

WANTED—A housekeeper for a family of three; give phone number. Box 6280, Tribune.

WANTED—A refined young business woman to do light duties evenings for room and breakfast. Alameda 1154.

WANTED—Young lady for bookkeeping and office work. Box 4030, Tribune, Berkeley.

WANTED—A girl to do light housework. $10 a month. 1713 13th ave.

WANTED—Girl for cashier moving-picture theater. Apply 2526 Telegraph ave.

YOUNG girl to help with light housework a few hours each day; near Claremont and Hudson sts. Pied. 5443, 8-10 a. m. Tuesday or Wednesday.

YOUNG woman (white) for general housework in small apartment; good cook; sleep home; wages $5 week. References. Phone Merritt 1721.

YOUNG lady accompanist daily; voice culture under Oakland's best MASTER in return for services. Phone Oakland 6439.

DAY AND CONTRACT WORK

AA — FIRST-CLASS new-garden contractor; take care of garden by monthly contract; also build Japanese gardens; reas. Thos. & Ito; Lakeside 3509.

AA—GENERAL carpentry, roofs, repaired at lowest prices. 880 47th; Pied. 3328.

A—A1 CARPENTER, repairing; no job too large or small. Piedmont 8342.

FIRST-CLASS gardener, Irish; best work; contract, work or daily. Merritt 5769.

PLASTERING, day or contract; repairing neatly done. Phone Elmhurst 577.

PAINTER, tinter, first-class, wants work, day or job. Phone Lake. 3763.

PAPERHANGER, tinter, painter; day work; rms. papered $3.50. Lakeside 4020.

THOMPSON & PETTUS—Painting, paperhanging; best ref.; reasonable prices. Phone Merritt 711; see Pettus.

TINTING, papering, painting of all kinds; reasonable. Phone Elmhurst 214.

ROOFING

H. J. EDWARDS, shingler; 25 years' practice in Oakland; work guaranteed; estimates furn. Res., 1215 Poplar; Oak. 7248.

LEAKS! LEAKS! LEAKS!

If your roof leaks phone E. J. Womack, Oakland 3323; work guaranteed.

ROOF-REPAIRING of all kinds; satisfaction guaranteed. Oakland 6458.

JAPANESE AND CHINESE EMPLOYMENT AGENCIES

AA—JAPANESE and Chinese Emp. Office, 727 Harrison st.; phone Oak. 5522.

JAP. Employment Agency Day Work Co., 2102 Channing way; phone Berk. 1254.

JAPANESE Employment Agency of Nippon Home, 315 7th st.; Oakland 3916.

SITUATIONS WANTED—MALE.

AAA—COLLEGE student would like work on Sat. from 8-6 p. m.; have had exper. in collecting and clerical work. Box 6273, Tribune.

ANY kind extra work (before 7:30 a. m. or after 6 p. m.) is wanted by Japanese boy. Call Oak. 3433, after 6 p. m.

A NEAT, sober young married man wants steady position of any kind; best refs. Box 6296, Tribune.

A JAP cook wants position city or country; many years' experience; refs. Nishi, 2157 Dwight way; Berkeley 2580.

A MARRIED man would like position on small ranch; experienced; refs. Box 6285, Tribune.

AN expert chauffeur, doing his own repairing, wants position in private family; best ref. Box 6294, Tribune.

BOOKKEEPER, cashier, stenographer; 5 years' experience; good refs.; $90 mo. Box 6188, Tribune.

CHAUFFEUR, young Japanese, wants position private family; careful driver; understands repairing; will do laundry and ironing, any other work. 500 Alice st.; N. C. Tom.

CHINESE, fine cook, best refs., wishes position, city or country, where servant is kept. 411 15th st.; ph. Oak. 737.

CHAUFFEUR, young man with best of ref. and good mechanic. 2420 Orange ave.; phone Merritt 832.

CHINESE, first-class cook, wishes position in hotel or family; a school boy also wishes work. 242 4th st.; Lakeside 3759.

CHAUFFEUR, Chinese, desires position in a private family; experienced. 819 Harrison st. Pekin 29.

EXPERIENCED Japanese wants position as family cook; have refs. Kane, 732 Webster st., Oakland.

FIRST-CLASS florist and gardener; 20 years experience, is looking for a steady position; sober, industrious. V. C. N. Mr. Wunsteer, 8513 E. 14th st.

GARDENER who can drive and care for auto, wants position, formerly coachman and gardener. David, 1559 Jackson.

JAPANESE wishes to do good cooking only Sunday and every night wash dishes after 6 p. m. 3040 Broadway; Lakeside 1299.

JAPANESE JIM, washing and ironing. Call 6 p. m. Phone Lakeside 1369.

MAN and wife, as caretaker; take charge of apts. or hotel; good workers; steady; refined people; good reference; 10 yrs. exp. Piedmont 4437.

NICE Japanese cook wants situation at cooking in small family. 2924 College ave.; phone Berkeley 5182.

PASTRY baker wants position in hotel or shop; exp. in fancy cakes and decorating. Box 6290, Tribune.

TWO refined gentlemen wish positions as porters in saloon or hotel; best refs. Box 6293, Tribune.

Column 5

SITUATIONS WANTED MALE—Continued

WANTED—Young man wants to work mornings and evenings in exchange for board and lodging while attending school. Phone Oakland 3468.

YOUNG Japanese boy wants position as porter in dentist's office. S. Minami, 525 West st., Oakland.

YOUNG man, 24; good education and appearance, wants position, adaptable to anything. Address 424, Y. M. C. A. bldg., San Jose.

YOUNG man who understands playing string instrument would like to get position playing. 1126 Oak st.

YOUNG lad 16 would like position of any kind of work. 577 40th st.

SITUATIONS WANTED FEMALE

A MIDDLE-AGED, refined woman wants a situation, understands children from infancy; would act as companion or would help with other work; good references. Phone Oakland 7580.

AAA—YOUNG lady, competent, experienced stenographer, desires position in Oakland; salary $10 per week. 15 Encinal Apts.; phone Oakland 7494.

AAA—WOMAN wants work by day, washing, ironing, house-cleaning. Phone Merritt 225.

AA—FIRST-CLASS cook and helper want work together in family, ranch, institution or small hotel. Oak. 737.

AA—DRESSMAKER wishes sewing at home or by the day; suits or gowns. Phone Oakland 9456.

A GERMAN woman wishes any kind of day work in the morning. Phone Merritt 5447.

ABLE and experienced girl wants position in family of adults; good cook; best ref.; $35 or $40. Oak. 737.

AN experienced cook, will cook and prepare party and family dinners and lunches; prices reas. Lake. 2815.

A RELIABLE white woman wishes day work. Phone Oakland 6036 before 7:30 a. m., after 6 p. m.

AN honest, reliable middle-aged woman wants general housework; $20 to $25; family or boarding house. Oak. 5288.

A NEAT, competent, colored girl with good ref. wants position; maid, second work or general. Phone Oakland 5288.

A YOUNG lady wishes position to assist in general housework and children. Box 6284, Tribune.

AN experienced grade teacher desires position as visiting governess; also will coach. P. O. Box 334, Berkeley.

A COMPETENT, elderly lady wishes couple of hours' work during day; care of children or housework. Oak. 7233.

A REFINED, middle-aged woman with girl of 12 yrs. desires position as housekeeper; ref. 475 Sybil ave., San Leandro

A SMART, quick woman wants washing, ironing and cleaning by day. Phone Piedmont 8539.

A RELIABLE woman wants work on Tues., Wed. and Fri.; washing or house-cleaning by day or half day. Ala. 3841.

A YOUNG Danish woman wants any kind of work in the morning by day or hour. Box 6297, Tribune.

BUSINESS college girl (Oakland), experienced, desires work on books few hrs. each day in exchange for room and board; operates Underwood and Remington machines. Piedmont 6318.

BOOKKEEPER, 12 years' local exper., desires position; thoroughly comp. to take full charge. 939 Snyder ave., Berk.

COMPETENT stenographer; law, railroad, commercial experience; desires position; local references. Phone Oakland 9471.

CAPABLE, strong young woman wants general housework; $35 to $40; no objection to children. Oak 5288.

COMPETENT young colored woman, excellent cook; position in private family; ref.; home nights; $30-$35. Oak. 737.

COMPETENT married woman, good refs., wants any kind of work; sleep home. Phone Oakland 5288.

COOKING and gen. housework wanted by experienced young Finnish girl; wages $45; refs. Phone Berkeley 8670.

COMPETENT woman wishes situation at general housework, Alameda or Oakland; good cook. Box 6429, Tribune.

CATERER desires position to cook and serve in your home; Southern cooking a specialty. Phone Lakeside 3301.

COLORED woman wants work in hotel or rooming house; ref. Oakland 3331.

COMPETENT woman wishes cooking or housework. Phone Oakland 1276.

DRESSMAKING and plain sewing; one-piece dresses, any style; good fit guaranteed; reasonable. Phone Oakland 6498.

DRESSMAKER, experienced; coats, suits and gowns made to order; reasonable. 819 16th, near West; Oakland 8958.

DRESSMAKING and sewing wanted in families; $1.75 per day, 90c for half days. Phone Oakland 4721.

DRESSMAKER, strictly first-class, engagements in families. Merritt 58.

EXPERIENCED DRESSMAKER desires few more engagements in families; excellent style, designing and fitting; references. Phone Oakland 2057.

EXPERIENCED Norwegian girl wishes position at cooking and housework. 1219 Peralta st., West Oakland.

EXPERIENCED house-cleaners wish day or job work. Phone Oakland 4890; Williams & Brown.

EXPERIENCED, practical nurse wants to take full charge of invalid or infant; good ref. Phone Oakland 6036.

EXPERIENCED infant's nurse wants position; wages $40. Phone Merritt 4007.

GOOD, reliable lady wants washing, ironing, by day or hour. Alameda 2005.

GOOD, reliable, middle-aged woman wants cooking and general housework; ref.; $25-$30; small family. Oakland 737.

GEN. housework and plain cooking wanted by woman with child; country preferred. Box 4029, Trib., Berk.

HOUSEKEEPER and daughter wants position; refined, capable, trustworthy; good cook; will take complete charge home or apt.; daughter in High School will assist; excellent refs. Box 4034, Tribune, Berkeley.

NURSE, colored, best ref.; maternity specialist; will accept a few cases. Phone Oakland 5288.

POSITION by refined companionable young woman to assist night and morning, etc. for room and board; small compensation, optional. Box 6242, Trib.

PLEASANT Irish girl wants position in family of adults; experienced in cooking and waiting; $35-$40. Oakland 737.

POSITION as assistant in dentist's office where I can exchange my services for dental work. 1519 Chestnut.

POSITION wanted to assist in housework; good plain cook, good home more than high wages. Box 6295, Tribune.

POSITION as governess to get experience. Box 4035, Tribune, Berkeley.

SWEDISH girl, first-class cook, competent, wants position; pri. family; gen. housework; $35-$40. Box 13002, Trib.

SITUATION wanted as second girl or waitress. 1514 Peralta st., W. Oakland.

SCANDINAVIAN girl desires position at cooking and housework. 738 E. 11th st.

TRAINED nurse, German, wishes work; very reasonable; good references. Address Nurse, 628 Redwood st., S. F.

TRAINED NURSE, 10 years' experience, wants calls; ref.; prices moderate. 1094 12th st.; phone Oakland 3049.

WANTS day work or laundry to take home; first class work done. Oak. 5894; call between 5 and 6.

Column 6

SITUATIONS WANTED FEMALE—Continued

TWO sisters, very able, want work together; can take full charge of rooming house or small hotel, etc., city or country; best ref. Phone Oakland 7251.

WOULD assist with light hswk. or care children a. m. or p. m.; 50c and car fare. Box 12181, Trib.

WOMAN wants to take home washing, rough-dry or finished; will call for it anywhere. Phone Elmhurst 258.

WASHING, ironing, also lace curtains, 25c per pair up; done up carefully; called for and delivered. Merritt 5245.

WOMAN wishes laundry work by the day. Phone Lakeside 3696; call 7 a. m. or 7 p. m.

YOUNG lady would like to fill hours 8-11 a. m., 1-3 p. m., typing, doctor's office, or coaching. Phone Berkeley 963.

YOUNG colored woman wishes housework and cooking with sleeping. 1165 24th st.; E. L. M.

YOUNG woman wishes position; housekeeping in private home; $25-$30 month. Phone Oakland 8127.

HOUSES TO LET FURNISHED

A GOOD 7-room home, 3 bed rooms, very nicely furnished, E. Oakland, nr. school and walking distance to S. P. transpt.; piano, nice large yard, very good location; can rent to couple or adults for $35 per month.
ALAMEDA COUNTY REALTY CO., 519 Syndicate Bldg., 1440 Broadway.

AN elegant enclosed sleeping porch; beautifully finished and furnished; also furnished rooms. 543 28th st.; Oak. 9468.

A FIVE-ROOM cottage completely furn., hardwood floors, lawn, 3 blocks from 40th and Grove sts.; $35 a month; ready Nov. 3. Frank Bullard, 4006 Grove st.; Pied. 5412.

A 6-ROOM cottage; also 4-room cottage; gas, elec.; piano; $20. 1326 E. 14th st.

A FURNISHED bungalow, six rooms and bath, Piedmont Heights. Oakland 2240.

COTTAGE furn., 5 rms.; piano; 30 min. to S. F.; nr. K. R., S. P.; $25. 1389 10th st.

FURN. cottage of 5 rooms, modern, $22.50; 4-room flat, modern, $15. 1030 66th st.

HOUSE 6 rooms; completely furnished; lease to desirable tenant. 460 24th st.

LOOK HERE! A house of 3 rooms and bath, with hot water, gas furnished, $10 per mo.; county line. Key at Sheppard's, cor. 6th-Bancroft, Berkeley.

LEAVING town, will rent a nicely furnished 5-room cottage on corner; reasonable. Phone Piedmont 2096.

SIX-ROOM house, pantry, bath; 340x50 feet; vegetable garden, chicken yard, fruit trees; 605 E. 14th. Apply 1112 1st ave.

SUNNY 5-room cottage, nicely furn., with piano; nr. cars, locals. 1724 14th.

7-R. well furn., Linda Vista; $60. (929)

7-r., s. porch and garage, Claremont section; very select; well furn.; nr K. R.; $90. (930)

8 rooms, well furn.; E. Oak.; $50. (932)

8-room, sleep. porch and garage (good); $65; nr. K. R. (937)

8-r. and sleep. porch; Sta. Rosa ave.; new, well-furn.; $65. (939)

See us for a good list.
ALAMEDA COUNTY REALTY CO. Inc., 519 SYNDICATE BLDG. 1440 BROADWAY.

4-R. and sleep. porch bungalow; nicely furn.; E. Oak.; $25. (957)

5-r. bung., 13th ave., nr. 8th ave. car; furn; $24. (876)

5-r. bung., furn.; Berkeley; $30. (921)

5-r. bung.; nicely furn.; E. Oak.; $30. (923)

5-r. bung.; nr 66th and College; well furn.; $42.50. (962)
ALAMEDA COUNTY REALTY CO. Inc., 519 SYNDICATE BLDG. 1440 BROADWAY.

5-ROOM COTTAGE

with bath, in East Oakland, furnished. $25.00

Call at 520 Broadway; phone Oak. 2928.

5-ROOM mod. bungalow; 3 blocks from K. R. station at Piedmont ave.; completely and nicely furn.; good yard; can rent for $42.50. Key at office.
ALAMEDA COUNTY REALTY CO. Inc., 519 SYNDICATE BLDG. 1440 BROADWAY.

6-ROOM modern well furnished house, bet. Grove and San Pablo car line and close to Key. 865 32d st.

12-RM. house, partly furn.; central. 619 15th st.

3-ROOM house, $10; furn. $15. 3941 Angelo ave., Ft-vale. 28th ave. (Allendale) car.

3-RM. furn. cottage. 426 50th st. Owner, 5007 Webster st. Pied. 8332.

$15—2-ROOM mod. cottage; yard; K. R. Kreekholm Court, 594 48th st., nr. Shat.

Job Printing at THE TRIBUNE Office.

HOUSES TO LET UNFURNISHED

AAA—8-RM. mod. house; conv. to cars and trains; fine location; almost new. Owner 1319 E. 26th st.; Dimond car. Merritt 4684.

A BEAU. new 6-rm. bungalow to lease;

Column 8

ROOMS AND BOARD (Continued)

A NICELY furn. sunny room; hot and cold water; home cooking; reas.; phone. 1566 Webster.

A LARGE sunny front rm., bd. run'g water, home comforts, use piano, horse, buggy, $25 mo. 452 44th st.; Pied. 2459.

AA—SUNNY rooms; fine table; close in; table board. 1464 Madison. Oak. 2935.

A FRONT room; bath, phone, home cooking; every comfort, central. 1623 Grove.

A—ROOM-board for couple; clean, large, sunny rm.; phone; mod. 1544 Franklin.

A PLEASANT home, sunny room, with board. 534 27th st.

A PLEASANT home, sunny rooms, with board. 534 27th st.

CLARENDALE, 1257 Webster—Mod. sunny rooms; home cooking. Oakland 8527.

LE VERN, 1469 Harrison—Ideal home for particular people; half block from Oakland Hotel; private baths, sleeping porch; garage and delightful garden.

ROOMS, with and without board; 301 20th st., cor. Harrison, overlooking Lake Merritt; delightful rooms, shower bath, sun porch, private bath, garage, garden.

ROOMMATE, with congenial young man, private family; good cooking, with home comforts. 420 26th st.

REFINED family desires lady to occupy room near Key system and Oakland av.; refs. 229 Sunnyside ave., Pied.

ROOMS with board, newly furn. 329 14th st., near Webster; phone Oakland 4945.

ROOMS, with or without board. 1551 Madison; phone Oakland 6653.

SUITE or 2 rooms and bath; open fireplace; steam heat; first-class board; ideal location; near lake; also single room. 1569 Jackson st.; phone Oak. 2231.

SUNNY, desirable rooms; board optional. 570 30th st., near Grove; Lakeside 2496.

WANTED by young man of clean habits, place to work or room and board while attending Heald's; willing to work about house or grounds. Phone Oak. 201 9-5.

ROOMS AND BOARD WANTED

BY refined young lady home in pleasant family west of lake. Phone O. 6380 before 10 a. m. or bet. 4 and 5 p. m.

CHILDREN BOARDED

CHILDREN taken care of, hour or day. Particulars Lakeside 3896.

CHILD over 3 years, to board. 2058 Crosby ave. Fruitvale 55th ave. car.

LOVELY home for children. For careful people; central. 550 24th st.

WILL board small girl or boy; motherly care. $12.50 a month. Pied. 4812.

HOUSEKEEPING ROOMS

AA—RIGHT in town, attractively furn.; refined neighborhood; $3 to $3.50 week; nice. VIRGINIA APTS., 1756 Franklin.

AA—COR. ALICE and 12th st.—2 conn. rms.; 3-rm. flat; gas, coal range, 3 beds; single rm. 1205 Alice; Lake. 923.

A—1414 ALICE ST., near Hotel Oakland, newly furn. rooms, $3-$30 mo.; kitchen; beautiful grounds. Phone Lakeside 2968.

A—Hskpg and furn. single front rms; every conven; reas. 118 12th st. O. 2305.

A—2-RM. apts.; hot water, gas, lights; $16; clean. THE ARION, 2413 San Pablo.

A nicely furn. large front rm.; ideal; central; gas range, bath, ph. 1823 Grove.

A SUNNY room, $1.50; large housekeeping room, $2.50. 610 14th st., nr. Broadway.

A FINE suite of two rooms, private entrance, gas range. 584 10th st.

A SUNNY 2-rm. apt.; wall bed, all conv.; nr. K. R.; select neighborhood. 551 41st.

BRIGHT, sunny room, with kitchenette, $3.50 week; also smaller room at $2 a week. 1516 Franklin st.

BERKELEY—Single rooms, $5; hkpg., $10 mo up. 2122A Dwight way; Berk. 7284.

CLEAN, sunny apt. 2 rooms with sink; $2.50 per week. 293 9th st.

CLEAN front hskpg. rms.; all conveniences; bath, phone, reas. 1021 Castro.

EXCEP. handsome hkpg. suites, walking dist.; priv. family. 753 10th, cor. Brush.

FINE, sunny 2 and 3 rooms; phone, bath; $10, $12, $15. 819 Filbert st., near 8th.

FINEST hk. apts. desired; reduced price; every mod. conv. 738 14th, cor. house.

HSKPG. and single rooms, $1.50 week and up; everything convenient; use piano. 822 Mead ave. near San Pablo.

IF YOU are looking for clean, sunny hskg. rooms at reas. rate, see those at 1337 Myrtle st., cor. 14th.; conv. to cars and Key Route.

LARGE, front, sunny room with kitchenette. 716 14th st.; phone Oak. 6782.

NICELY furnished 2 and 3-room housekeeping apartments, $10 to $18; close to town and locals. 1309 West st.; phone Oakland 8779.

NICE hskp. and single rooms; elect., water, phone, gas free; rent reas. 292 11th street.

NICELY furn. room, private German home; kitchen priv.; reas. Merritt 4602.

ONE nice hskpg. room, with or without board. 534 27th st.

SUNNY front hskpg. rooms and single, $5 up; phone. 804 Filbert, cor. 8th.

SINGLE and connecting rooms for hkpg. 1835 Alice, cor. 19th.

THREE sunny furn. housekeeping rooms; separate entrance. Oak. 2615. 822 Brush.

TWO nicely furn. sunny front housekeeping rooms, sink, gas range, phone, $17. 931 Market st., near 10th.

THREE sunny furnished hskpg. rooms near Key Route station. 564 41st st.

TWO-room apts. furn.; $9 up mo.; free phone, bath, gas. 793 12th st.

TWO furn. or unfurn. housekeeping rooms. 1530 Grove; phone Oakland 3966.

TWO large sunny hkpg. rooms; ref. required; rent reas. 1717 Myrtle.

2 HSKPING rms., elec., hot water; small salary in exchange for light chamber work. 2207 Bdwy.

2 FURN. rms. for housekeeping. 666 9th.

732 APGAR ST.—3-room flat; modern improvements; near trains. Pied. 4749.

2 LARGE newly furn. front rms. for hkpg; best location. 767 13th st.

2 housekeeping rooms near Fruitvale depot. $12.00. 2236 Peralta ave.

BERKELEY APARTMENTS

FINE, new apt., 4 very large rooms; bath; 2 double sleeping porches; wonderful view; close to campus. Hillside Apts., 2711 Virginia st. Phone B. 6825.

APARTMENTS TO LET

A—"El Nido" Attractions
A TENNIS COURT.
Quiet leafy neighborhood, cool lake breezes, vacation comforts, sleeping porches, fountains, verandas, free phones, ELEVATOR.
Artistic furnishings, Heesler cabinets, BOILING HOT WATER.
Best Service. Steam Heat. Best Rates.
EL NIDO APTS., 2, 3 and 4 rooms. 1580 Madison st.; Lakeside 199 and 182.

AT PALM INN, 542 25th st., only apts. in Oak. with Co-Ram fresh air beds; 2-3 rooms, $20 up; strictly high-class; large grounds; restful. Phone Oakland 217.

A—Maryland Apartments
Leading Family Apt. House.
Every comfort and conv.; steam heat, hot water, free phones, janitor, etc. The reas. rates will surprise; will pay to investigate. N.W. cor. 326 and Telegraph.

"Arco Apts"
Madison st., near 14th st., 2 and 3-room apts., modern, handsomely furn.; elevator, steam heat, janitor service, free phone; near S. F. cars; reasonable.

At Waverly Apts.
NEAR LAKE.
Beautiful 3-room furnished apt.; sun all day; modern conveniences; rate reasonable. 3006 Waverly st.

Column 9

APARTMENTS TO LET (Continued)

Ideal Apartments
SOMETHING ENTIRELY NEW.
Completely furnished, steam, hot water, janitor service and private phone free; most beautiful, comfortable, pleasant surroundings; lake, park and mountain view; sunshine, fresh air in every room; sleeping open air; classy social halls; close in, car, Key Route, S. P. service; reasonable rent. 397 21st; phone Oakland 9515.

A— Join Dancing Class
Mon., 8 p. m., KEY ROUTE INN, Oakland's refined family hotel; beautiful surroundings, excellent meals, tennis, ballroom, low winter rates; must be seen; all trains to S. P. at door. Phone Oak. 5924.

AAA—Newsom Apartments
Modern furnished apartments nr. S. P. and K. R., cor. 24th and Valdez sts., two blocks east of Broadway; phone Oak. 6226.

AA— Muri-ell Apts.
3 sunny rms., furn.; 2 wall beds, steam heat, pri. phone; $30. 145 Grand ave.

A—Venetia
On shore Lake Merritt. 2, 3 rooms, compl. furn. Sleeping porches. New and modern.
At 116 Lake st. Ph. Lakeside 3914.

Annabell Apts., Furnished
586 24th st., 2 blocks K. R.—2, 3 rooms; steam heat, hot water, phone, priv. bath.

A—Ronado Court
In exclusive Piedmont. Something new in cottage-apts. 201 Ramona av.; Pied. 639.

"Auditorium Apts."
Newly furn.-unfurn.; 2 wall-beds; steam; pri. ent. 1035 Fallon, cor. 11th; Oak. 1472.

APARTMENTS—2 and 3 rooms, sunny, light and up-to-date; wall beds, rugs and gas ranges, also light and water; $22.50 up. 430 38th st., corner Webster.

A—ST. NICOLAI APTS.
Close in; newly furn.; 3 rms; sunny; mod. apts.; moderate rates. 16th, at Clay.

AA—UNFURN. new 2-3-4 rm. apts.; hot water; heat; in town. 807 Jackson st.

AA—Llewellyn Apts.—1, 2, 3 rms.; mod.; reas. Cor. 10th and Jefferson; Oak. 3854.

AA—MAGNOLIA APTS.—Sunny, desirable rooms. 814 Castro st.; Oak. 7334.

A—S.P., K.R., 2133 Bdy., 3-r. mod.; bath, laun, ph.; reas. "BURCHARD APTS."

A— CLOSE IN—SAFETY APTS. all mod. conv. Ph. Oak. 2995.

AT DON APTS., 32d and San Pablo, 2, 3-rm. apts., $12 up; new, mod. Pied. 6382.

A—HAVE you seen those beautiful 3-room apts at Castro Apts.? 1411 Castro

Casa Rosa Apartments
Beautifully furnished 3-room apts.; 40-gal. chemical fire engine installed; 4 exits. 1421 Market st., opp. 15th; phone Oak. 4164

Dunsmuir Apartments
First-class 2-3-4-room apartments; sleeping porches; everything the latest. Phone Lakeside 8230. 1515 Alice st.

CASA DILLA APTS.—2-3 rms.; sunny; bath, phone, janitor, steam heat. 704 14th st., cor Castro; Oakland 5524.

ENCINAL APTS.—BRAND NEW, ONLY 2-RM. APTS. LEFT. COR. 10TH AND MADISON. PHONE OAKLAND 7387.

FURNISHED bungalow apartment, 2962 Pine ave., Berkeley, one block from Key Route—3 rooms, sleeping porch, private entrance, bath, telephone, water, light and heat; rent $35 a month. Berkeley 4416.

FURN. 3 rms., bath, phone, steam heat; bachelors. 832 W. 14th st.; Oak. 6355.

FAIRMONT, 201 Orange st.—Elegantly furnished apts.; mod., 5 min. walk to 22d st. K. R. and S. P.; summer rates.

Frederick Apts. None to compare for price, comforts and elegance; to your interest to inspect; $25 up; 2, 3, and 4 rooms. 41st st., nr. Teleg. ave. K. R. sta.; Pied. 3502.

FURN. and unfurn. apts.; central location; reas. 1805 Telegraph ave.

Granada Apartments
1514 Alice st.; 2-3-4 rooms, com. furn.; sleep. porches; elevator; every conven'ce.

GRAFTON apts., 2317 San Pablo ave.—Furnished 2-room apts. private baths.

LENOX—380 Grand
ADAMS POINT; brand new 3 and 4-room unfurnished apts. with sleeping porches. COIT, 1542 Broadway.

Madison Park 9th and Oak sts.; phone Oak. 3160. Oakland's established home of comfort; hotel service; close to S. P. and K. R.; walking distance business center.

Merlin Apts. 1-2-3 rms., newly fur. 2351 San Pablo ave.

MODERN 4-room nicely furnished, 3 blocks east of Bdway; $21. 170 10th st.

MYRTLE APTS., 927 Myrtle; O. 1484—All outside, mod., sunny 2, 3 rm. apts., bath.

Nottingham Apartments
466 41st st.—Furn. and unfurn.; nr. K. R.

One Block to Local Trains
"EL CENTRO"
23d and San Pablo.

PARK GATE APARTMENTS
N.E. cor. Grand ave. and Park View Terrace, opposite Lakeside Park; elegant unfurn. apts.; white and mahogany; no children; references required. Lakeside 2223.

Park View 9TH AND MADISON. PHONE OAK. 5089. Modern 2-room furn. apts., $25 and up.

Stratford New 2 and 3 rms., furn. or unfurn.; hdwd floors; all conven.; S.W. cor. 25th-Teleg.; near K. R. and S. P. trains. Lakeside 1827.

Sherwood Apartment
2 and 3-rm. furn., all modern conveniences; fine residence dis.; walk. dist., nr. locals. 601 25th st.; phone Oakland 4160.

THE PRINCETON, N.E. cor. Lakeside Park—4-room, sleeping porch, unfurn. apt.; vacant Nov. 1. Lakeside 86.

THREE-ROOM apt.; gas and elec.; rent reas. 2223 San Pablo ave.

UNFURN., new apartments; sleeping porch; strictly up-to-date; Pied.; Linda ave., near lake; Oak. ave. car passes door; handy to Key Route station. Key at 206 Linda ave.

WALDO APTS.—Four rooms, furn. or unfurn.; heat, phone. 800 14th st.

4-ROOM furn. apt., $16; light and phone. 2315 9th ave.; Merritt 4267.

HOTELS

A—HOTEL ST. JULIEN, rms. 50c, 75c, $1 day; $2 week up. 589 12th st., on K. R.

TYPEWRITERS

TYPEWRITERS RENTED 4 mos. for $5; initial payment applies if purchased; free delivery Oakland, Berkeley, Alameda. American Writing Machine Co., 522 Market st., S. F.; Douglas 649; Oakland phone Piedmont 4566.

WE SELL and rent typewriters on easy terms. Oakland Typewriter Exchange, 1435 Broadway; phone Oakland 9219.

DETECTIVE AGENCIES

BAY CITIES DETECTIVE AGENCY. General licensed detective service for corporations and private individuals at lowest rates. Expert male and female operators. Absolute secrecy. Any case, any place. Day, Oak. 1644; night, Merritt 5043. 68 Bacon bldg., Oakland.

WILLIAM E. FALCONER AGENCY Licensed and Bonded. Criminal and civil investigations; confidential; experienced operatives. Phone Oakland 1179, First Savings Bank bldg.

HAIRDRESSING

COLORED hairdresser and manicurist will call at your home. Oakland 3907.

CORSETS

Spirella Corsets fitted in your homes by trained corsetier. 505 Plaza Bldg.; O. 1580

Column 10

BUSINESS CHANCES

AAA—GROCERY store; will invoice stock at wholesale price; paying; business calls me away. 1961 11th ave.-E. 20th.

AAA—FOR RENT—Fine bus. cor., equip. for coal, hay; yard good for any business. Owner, 1319 E. 26th; Dimond car.

AT sacrifice, delicatessen and 3 rms., furnished, near Shredded Wheat plant; can not handle alone. 1411 24th.

CANDY kitchen, ice cream and soda, excellent business; must be sold. Box 635, Turlock, Calif.

DELICATESSEN, ice-cream and confectionery; making $500 mo.; high class; school trade. 1420 46th ave., Oak.

GROCERY store, living rooms; doing good business; $1250; So. Berk. Box 6150, Tribune.

MEAT market doing a business of $500 and better per week; buy fixtures; will give you business; good reason for selling. Box 13014, Tribune.

Notice to Buyers
When buying a business protect yourself by placing a notice of non-responsibility in THE TRIBUNE at a small cost.

RESTAURANT cheap; good chance for man and wife. 1278 23d ave.

STATE agent, exclusive state rights to reliable parties to appoint county and city agents for the greatest automobile safety device invented; $20,000 a year easily earned; will take $5500 cash to handle. P. O. Box 302, San Diego.

STORE and fixtures, located in center of Visalia on principal street, nr. 2 banks, established 9 years; doing business of $30,000 a year. Will take half cash, bal. $250 00 a mo. at 8%. Owner, L. Lucier, Visalia, Calif.

SACRIFICE—Groc. and delic., with living rooms, for sale cheap. 1444 23d ave.

WANTED—An idea! Who can think of some simple thing to patent? Perfect your ideas; they may bring you wealth; write for "Needed Inventions" and "How to Get Your Patent and Your Money." Randolph & Co., patent attorneys, Washington, D. C.

$425 IF taken this week, one of the best cigar, candy and ice cream stores in Oakland; rent $15, with living room; lease and good stock and fixtures. Piedmont Manor Realty Co., 4379 Piedmont ave.

$250—LIGHT groceries, candy; next school. Ftvle.; 2 rooms. 224 Bacon Bldg.

BUSINESS WANTED

BUSINESS wanted, or will consider partnership not over $1500 cash. Box 13194, Tribune.

I WANT cigar stand in good location, Oakland; will consider Berkeley or Alameda if it is place where I can make a good living and a little besides. Please address me Box 3281, Tribune, Oakland.

PAYING restaurant or cigar store; willing to go partners. Box 1314, Tribune.

STATIONERY or candy store wanted; I wish to buy a small business in desirable locality, Alameda county; prefer a store with living rooms. Mrs. Howell, Box 8344, Tribune.

WANTED—Small moving picture theater; state price. E. Gilbert, 596 18th st.

Job Printing at THE TRIBUNE Office.

INVESTMENTS.

REALTY SYNDICATE 6's for sale at a liberal discount by private party; need the cash. Box 5119, Tribune.

TO LEASE

WILL lease house, yard, barn for small factory; rent $12. Berkeley 3390.

POULTRY AND SUPPLIES.

R. I. RED eggs for hatching; fertility guaranteed; select, early laying strain. Geo. D. Abbott, 405 N. 12th, San Jose.

HORSES AND VEHICLES.

AA—FOR SALE, cheap, finest pole team in Alameda Co.; 1 bay and 1 black; both pedigreed trotters; also pole buggy and double harness. Apply 2144 Telegraph ave.

AAA—6-YR.-OLD chunky bay mare, 1100 lbs. 1512 Park ave., Emeryville.

FOR SALE, cheap, a dark bay gentle horse; will drive single or double. 5161 Shafter ave. Piedmont 1990.

FOR SALE—A gentle young work horse 6 yrs. old. 2225 Spaulding ave., Berk.

GOOD delivery horse, 1100 lbs.; work single or double. 5973 Shafter ave.

HORSE, harness and rubber-tired buggy; lady can ride or drive; $75; or will trade. What have you? Call Pied. 5020. 9626 St. Place.

SADDLE and driving mare; gelding, single footer. Ph. B. 2812. 7:30-8:30 a.m.

4 OR 5 nice, gentle riding and driving horses, 950 to 1100 lbs.; gentle pony, 12 hands; also 2 buggies and harness; reas. prices. Oak. 3814.

$150—A GOOD horse, wagon and harness suitable for expressing or grocery store. 451 65th st.

HARNESS AND SADDLERY.

ALL kinds, any quantity; will sell cheap. 214 Valencia, S. F.; phone Park 6166.

LAUNDRIES

PHONE OAKLAND 5192.
Elite Laundry
2850 BROADWAY, OAKLAND.
FIRST-CLASS HAND WORK
ROUGH DRY 35c dozen; 3 doz. for $1.

SEWING MACHINES

BARGAINS—New and slightly used machines; sell, rent, repair; half price. 1918 San Pablo ave.; phone Oakland 7613.

NEW machines, all makes, half agents' prices; slightly used, $3 up; renting and repairing, all makes. McNally's, 539 15th, at San Pablo; phone Oakland 1774.

$1 PER WEEK.
Davis Bargains in slightly used dropheads.
$80 White Rotary, like new.....$16
$70 Domestic, dark oak, slightly used.. 15
$75 Singer, fine condition..... 15
$75 Wheeler & Wilson, equal to new... 15
$75 New Home, good order..... 15
Eldridge drophead, guaranteed..... 6
Box top Singer, good order..... 3
Boxtop Domestic, good order..... 5
Every machine guaranteed. We rent new machines, all makes, $2 month. We repair all makes, cleaned and adjusted, $1.50. Davis, 625 14th st., bet. Jefferson and Grove; phone Oakland 1714.

DRESSMAKING

DRESSMAKING, plain and fancy gowns, by piece or day; reas. Mrs. Della Haun, 5315 Boyd ave., phone Pied. 7959.

DRESSMAKING by the day, $2. M. Carter, 5746 Herman st. Pied. 2279.

FIRST-CLASS dressmaker; perfect fit guaranteed, remodeling gowns a specialty. 1455 Franklin st. Oakland 5288.

FASHIONABLE dressmaking; reasonable rates. 1084 43rd, near San Pablo

FURRIERS—IMPORTERS

LOW RENTS mean big bargains; a limited stock of furs and sample sets purchased before the war, on sale at old prices; remodeling old furs into latest. S. Anderson, 587 33d; phone Pied. 5269.

FURS

LADIES, bring your old furs; made in latest styles. 420 17th st.

ORDER your furs now at summer prices; also remodeling old fur into latest styles. Geo. Foldesy, 531 16th st.

EMBROIDERIES

FINE embroidery from India made in Kashmere, famous for its shawls, handkerchiefs, etc.; rare designs for 3 centuries back; ideal Xmas presents; agents wanted. 1125 23d st., Lake. 1213.

Column 11

REAL ESTATE

BUILDERS, ATTENTION!
140 ft. 75th ave., near E. 14th st., less than half its value, $6 per ft.; makes fine lots, 35x140. SNAP. Taylor Bros., 1414 Broadway.

FIVE rooms, also 2 rooms in rear; only $1,550. 1422 46th ave., Oakland.

MODERN HOMESTEAD ASSOCIATION. Full information, free literature, particulars of membership and the advantage thereof can be obtained by calling at our headquarters, 203 Phelan Bldg., San Francisco, or at 415 Security Bank Bldg., Oakland.

FRUITVALE REAL ESTATE.

AA—$1400; MODERN 4-room cottage; terms. Owner, 1315 Fruitvale ave.

$900—LOT 50x125, on 25th ave. Owner, 1315 Fruitvale ave.

EAST OAKLAND REAL ESTATE

A SNAP for somebody, 6-room cottage, situated on a lot 30x100; 2 min. from S. P. station and K. R.; is now vacant and can be seen any time; price $2000; terms. For further information see Wesley Dixon, 1422 E. 12th, E. Oakland.

SMALL ranch, 125x256; house of 4 rooms, bath, gas. 2911 Maybelle ave.

HAYWARD REAL ESTATE

Small tracts of best fruit and vegetable lands; on easy terms. Write for free maps and prices.
H. R. ROBINSON,
General Agent for lands of Meek Estate, Hayward, Cal.

COUNTRY REAL ESTATE

FOR BARGAINS in country real estate see Yuba Land Co., 1702 Broadway, Oakland, who own some desirable farms.

FOR RENT—15 acres of level, fertile land in heart of Ignacio val., nr. Concord; abundant water for irrigation; suit. for truck garden. For particulars, Oak. 2805

LAND TO LEASE—Bean, corn and grain land to lease on the shares in tracts from 20 to 1000 acres. Yuba Land Co., 1702 Broadway, Oakland.

RANCH to let, 7 miles from Fruitvale; 120 acres; 8-rm. mod. house and barn; water piped throughout. Address 3015 Galindo st., Fruitvale.

40 ACRES fine, level irrigated land ready to plant; boxes and gates in; my equity of $3000 for $1000 cash. C. W. JORDAN, 1411 42th ave.

STATE LAND

FREE new green 1915 booklet tells the "How," "Why" and "Where" of overlooked State and Gov't. land bargains. Write Calif. State Land Information Bureau, 1511 K st., Sacramento.

Building and Repairs

LUMBER FOR SALE.

IT'S GOING TO RAIN
Shingle your house now before the rain ruins your ceilings. We sell only the best shingles in the market. Cedars $2.50, No. 1 rwd. $1.90, No. 2 rwd. $1.50.
TERMINAL LUMBER CO.,
40th and San Pablo.

MATTOS & BERGER WRECKING CO. New and second-hand lumber for sale; plumbing, sash doors. Yd., 3113 S. Pablo

NEW lumber-boards, studding, planking, etc., $11 1000; O. P. flooring or ceiling, $19 1000; redw. rustic or ceiling $19 1000; shingles, $1.35 per M.; roofing, $1.20 sq. E. L. Blackman Lbr. Co., 4159 E. 14th st.; phone Mer. 562; even. Elm. 263.

PROPERTY TO EXCHANGE

AAAA
I HAVE 3 LOTS IN ELMHURST 75x105 FEET I WILL TRADE FOR AN AUTOMOBILE. WHAT HAVE YOU GOT? BOX 70, TRIBUNE.

AAA—EXCHANGES wanted; Sonoma Co. Land Co., Santa Rosa. S. F. office, 1604 Chronicle Bldg.

EQUITY in income property for nice home; prefer Piedmont. What have you? Box 13091, Tribune.

EQUITY $1500 fine, new 2-flat bldg.; want Los Angeles vacant; give location. Box 13016, Tribune.

FIVE-ROOM bungalow and lot, for suitable lot. Particulars, Merritt 3210.

SPOKANE, Wash., property for sale or exchange for S. F. or Oakland property of equal value; double corner; lot 100x117; 3 houses; very central; price $10,000. J. Greenberg, 147 Market st., S. F.

WILL take a good building lot or 5-passenger car as first payment on a new 6-room cement house in Berkeley. Owner, phone Piedmont 4050.

WILL trade my equity in modern 9-room house, value $9000, for income property or bungalow. H. L. C., Box 13196, Trib.

WILL trade lot, 100x125, 4-r. bungalow, for ranch, lot 3853 Rhoda ave., Ftvale.

$750 GILT-EDGE second mortg., also 1913 Overland for two lots Fourth Ave. Heights. Mr. Oates, 414 14th st.

20 ACRES improved fruit ranch with stock to exchange for Oakland property. 1420 46th ave., Oakland.

$5000—LOT 50x298; 5-room cottage. Want small place E. of lake. H. Barkmeyer, 1315 Fruitvale ave.

PROPERTY WANTED

ATTENTION!
Have a cash buyer for a good house with four bed rooms south of 35th st., bet. Telegraph ave. and Grove st. not over $3500.
SEULBERGER & DUNHAM,
1613 Telegraph ave.

AA—ALWAYS have cash for real estate bargains. John F. Whalen, 1748 Bdwy.

ELEGANT home wanted; 10-room residence, artistic and modern in every appointment; lot 150 feet square; shade trees, marine view; in outskirts of city. L. H., Box 6293, Tribune.

HAVE cash for good buys, mortgages, etc. H. W. McIntier, 414 14th st

I WANT a building lot in central, north or East Oakland; will pay $1000 or less on terms; state price and terms, size, exact location and elevation in first letter; no agents. Box 6406, Tribune.

PIEDMONT lot or Pied. house wanted; give location, etc. Box 282, Trib., S. F.

WANTED—Bungalow 5 rooms with sleeping porch; Fruitvale district, or north side Foothill blvd.; large lot with garage. Address C. Box 6312, Tribune, with price and location.

WANT good home in Adams Point or Linda Vista, or N. of Lake Merritt section, not over $6000. Seulberger & Dunham, 1613 Tele. ave.

WANT for cash cottage not over $2000; must be snap. Phone Merritt 1073.

MILLINERY

HIGH-CLASS milliner will call and remodel your hats and furs; reas. Rose Huges, 2441 Teleg. ave.; Lakeside 1526.

MOVING AND STORAGE

JEPSON'S Storage and Moving Co.; brick warehouse; 306 Plaza Bldg.; phone Lakeside 200.

LYON Moving & fireproof storage in concrete. 1424 Bdwy., O. 2071.

MERRITT 168—Pioneer van for long distance moving; storage; cartage free.

JUNK

BAGS, rubber, scrap iron, household articles of all kinds; prompt attention. 422 9th st.; phone Lakeside 1967.

Column 12

HOUSES FOR SALE

BUSINESS interests compel me to leave Oakland; will sell my 5-room cottage on lot 50x141, for $2500; $250 cash, balance $20 per month; half block from Fruitvale ave.; property worth $3500. Phone Mer. 5418.

BARGAIN—$2500—7 rms. Could be used as flats; gas, electricity; opp. Poplar Junction and site for $1,600,000 Shredded Wheat factory. Oakland 8801.

BUY from owner, a new modern 5-room bungalow; hardwood floors, up to date; price $2050; on easy terms; located 826 44th st. Phone Pied. 2114.

COTTAGE, 4 rooms, modern, large lot, near school and suburban car lines. Owner, Merritt 3579, evening.

FOR SALE—Modern, artistic home of 7 rooms; corner lot; unobstructed view; hardwood doors, fireplace; built-in bookcases; tapered throughout; furnace, deck, cement basement; near College ave. Phone Pied. 6870 for terms.

FIVE-ROOM cottage; new, modern; furnished, including piano; cheap for cash or terms; lot 40x125; fruit trees and berries; N E. Elmhurst, 2 blocks from 14th st. car. Box 6059, Tribune.

GOOD 6-room house in Alameda, 2 blocks to station and cars; lot 50x150; windmill; good improvements; price $2000 cash. 1503 E. 15th st.

HERE is one to think about. 6-room house in fine condition with 3-room modern bungalow in rear; rear bungalow now rented for $13 per month; lot 37½x160; very good neighborhood, handy to K. R. and cars, 15 min. to 12th and Broadway. We can offer this at $3700; easy terms can be arranged. Here is a chance for some one to make some money. See Mr. Jennings (657)
ALAMEDA COUNTY REALTY CO., Inc., 519 Syndicate Bldg., 1440 Broadway.

HERE IS MONEY SAVED IN A GOOD HOME.
Fourth Ave. Terrace, on lot 40x110; 6-R. and sleep. porch house; 3 years old; well built, in A1 condition. Price $3950, on very easy terms. This is way below actual cost. Place is clear. Owner will also consider a clear lot in 4th ave. dist. as first payment. See Mr. Jennings and arrange to see this property at once. (597)
ALAMEDA COUNTY REALTY CO., Inc., 1440 Broadway; phone Oak. 2061.

HOUSE AND LOT FOR $1650.
Right on 40th st., bet. Grove and Telegraph; lot 37x100; terms, $450 cash; bal. $15 mo. at 6%.
FRANK BULLARD,
4006 Grove. Phone Pied. 5412.

HAVE beautiful home of 5 rms. and sleeping porch; best location; exterior finish; cost $4000; $800 cash, balance like rent. For full information address Box 6311, Tribune.

If You Have $1000 Cash
you may have my 7-room home, on lot 41x213 (note size of lot); 2 toilets and bath, gas and electricity, windmill and tank (no water bill), berries, fruit trees, vegetable garden, chicken houses and chickens, lawn and flowers, everything in first-class condition; house modern; 2 minutes to Key Route and S. P. locals. Price $4100, easy terms; interest 6%. 5838 Occidental st., near 59th st.; take Grove street car.

IN beautiful Steinway Terrace—6-r. new modern bungalow; large lot; nr. Key Route; $3250; $500 down, $25 mo., which includes int. 272 Bacon bldg.

MOD. 5-rm cottage, Claremont dist., near cars, K. R. and S. P.; consider clear lot. Owner, Box 13127, Tribune.

"REALTY SERVICE."
Here is where opportunity knocks at your door. NOW IS THE TIME to act.
$100 cash takes 4-room modern rustic cottage one block to car line; full price only $2200. (682)
$250 cash will handle a 5-room home in choice location, on lot 30x120; balance $30 per mo. includes interest. Might consider clear lots in exchange. Price $3500. (681)
$300 down on a new cement finished bungalow of 5 rooms and sleep. porch; nr. schools, car line and S. P. trains. Your rent pays the balance, including interest. Price $3500 and a snap at the price.
$500 cash and $40 per mo. for a dandy 3-room home, large lot, good neighborhood, near locals and cars. The price of this will surprise you and house strictly modern, right up-to-the-minute.
Now is the time to put in that little garden. Why not do so on your own little place? We have places that are really home like, the prices are right, terms easy and if you really care for a home and can recognize an opportunity when it is placed before you, you will see our Mr. Colbert without delay. We assure you these bargains will not remain on the market long, so hurry.
ALAMEDA COUNTY REALTY CO., Inc., "REALTY SERVICE"
Fifth Floor Syndicate Bldg., 1440 Bdwy.

See the Bungalow Man
He will sell you a home like rent or build on your own lot on easy payments. 1706 BROADWAY, ROOM 302.

SNAP, sure; 5 rooms, furn.; lot 50x130; 2184 Vicksburg. Owner, elderly widow, 5328 E. 14th st., Tan-Go saloon.

SACRIFICE—5-rm., bath, pantry, base't; bargain; $650 cash will handle. 1439 15th ave.

You cannot afford to let this go by. A good, solid, well-built home of 7 rooms and den or office in one best residential section Oakland. Handy to school, church and S. F. service. Built by owner and cost $6200 4 years ago. Lot is 50x140, cast frontage; 450 square feet porches. Can sell this place for $4750; $3000 cash can handle. Ideal home for a doctor or other professional man. Let us show you this home. This buy is absolutely the best we know of today. See Mr. Jennings.
ALAMEDA COUNTY REALTY CO. Inc., 519 Syndicate Bldg., 1440 Broadway.

$100 down, $30 per month will put you in a good 5-room bungalow; handy to street cars, 10 minutes from Broadway and 13th sts. Why not save some of your rent money by taking this modern little home? Price $2975. See Mr. Jennings. (230)
ALAMEDA COUNTY REALTY CO., Inc., 519 Syndicate Bldg., 1440 Broadway.

$4500—2-STORY 10-room house, 5 bed rooms, 2 baths, driveway and barn; lot 50x135; 32d st., between Telegraph ave. and Grove st. A. K. Percival, 215 First Nat'l Bank Bldg.; phone Oakland 729 and 4443.

4-ROOM cottage, front and back porch; lot 40x135; street work all done; convenient to S. P. train; near E. 14th; bargain for $1150. Box 6207, Tribune.

6-ROOM modern home; lot 50x150; nice location; good investment. See owner, 2529 Orange ave., E. Oak.

LOTS FOR SALE.

FINE business lot in restricted residence section; snap; only $40 per foot; worth double. Box 13172, Tribune.

SNAP FOR SOME ONE.
$3500 for a piece of fine speculative property, 100x30, right at San Pablo ave. and near S. P. and K. R. stations; worth fully from $5000 to $6000. See owner, 309 12th st.

FLATS FOR SALE

APT. FLATS; Claremont dist.; will take auto and some cash down, balance terms; price $5500; monthly rental $52.50; see owner on premises Sunday, 5659 Shafter ave., at College.

ROOMING AND APARTMENT HOUSES WANTED

A BOARDING HOUSE; must be close in. Box 6422 Tribune.

WANT listings of apt. and rooming houses for sale. Box 13191, Tribune.

ROOMING HOUSES FOR SALE

A BOARDING HOUSE, 12 rooms, neatly furn.; few good paying boarders; piano. Inquire at 1703 Brush st., Oakland.

SACRIFICE—Rooming house of 12 rooms, mostly furnished, close to 7th and Broadway; low rent. Box 6437, Tribune

SEND for list of apt. and rooming houses for sale. Box 13114, Tribune.

Job Printing at THE TRIBUNE Office.

Column 13

AUTOMOBILES

A 1913 RAMBLER roadster; elec. lights and starter; 5 tires, new; $45 battery; in good running order; $750. Oak. 74.3.

A CHALMERS "36" 5-pass., A1 cond.; new tires and paint. Sell or trade for runabout. 2610 Highland. Merritt 778.

FOR SALE—Studebaker 30 automobile, in good condition, cheap. Address 2215 16th ave.; phone Merritt 1613.

I AM asking to sell my 33 4 cyl. Hudson automobile. This machine has been in in good hands and has never been abused, the motor is quiet and the car is in fine condition. The Hudson car will be running many years after many of the new cheap cars offered now-a-days are worn out; better get a good used car and you will find it more satisfactory. Call Oakland 469 and ask for Mr. Moore; if I'm not in, leave your number.

POPE-TRIBUNE roadster; a good buy; $150 for quick sale. Call Pied. 7470.

SACRIFICE—Latest model Ford touring car, elect. lights, extra tire and irons, roadsmoothers; make us offer.
5-pass. Ford touring car, good as new, $275 takes it.
PACIFIC KISSEL KAR BRANCH,
24th and Broadway; tel. Lakeside 177.
Open Sunday morning.

5-PASSENGER Cartercar; electric lights and self-starter; newly painted, a bargain; $850; no trade. Call Pied. 7470.

45 H. P. RAMBLER chassis, electric lights; make good truck; $350 cash. Phone Pied. 7470.

1913 OVERLAND touring; electric lights, starter; like new. 1817 Grove; Berk. 2345.

AUTOS WANTED.

AT ONCE.
Wanted—Auto; any make or condition; will positively pay highest spot cash prices. 277 5th st., Oakland. Oak. 6741.

WANTED—2-pass. auto, of good make, with complete equipment, self-starter, electric lights, etc.; must be in good condition and cheap; will pay cash. Box 12825, Tribune.

WILL exchange equity $850 in brand new 5-room $3600 bungalow, one blk. from car, for light touring car in firstclass shape; will pay diff. in cash for new car. Merritt 3947.

AUTOS FOR HIRE

I HAVE a strong, convertible roadster and plenty of time. Have you anything for us? Merritt 865.

BICYCLES, MOTORCYCLES

A 1912 INDIAN 7-H. P. tandem, $75; Ex. 1912 equipped $100; Indian 1913, 7-H.P., $135. 1835 Harmon st., Berkeley.

END OF THE SEASON SNAPS.
Excelsior Twin.....$ 35.00
Thor, 4 h. p.....$ 55.00
Kettle, side car.....$ 35.00
New R. S. 10 h. p. 2-speed, equipped.....$300.00
SALOMONS

Column 15

MONEY TO LOAN.

Are You in Need of Money? If You Are, Be sure and get our rates and methods before you borrow elsewhere. We will let you have $10 to $100 on your

Personal Note

If you are keeping house, extra time granted in case of sickness or other misfortunes.
All loans are private and confidential.
Ladies may borrow on their own signatures.

Reliable Loan Co.
537 FIFTEENTH STREET.
Suite 402-3-4 Dalziel Bldg.,
Between Clay and Washington sts.
Phone Oakland 5123.

"OUR MESSAGE TO HOUSEKEEPERS"
Can you afford to worry over the lack of money when you can get it from us quickly, privately and at a cost you can afford to pay?
NINE WEEKS
Is the time we will allow you in which to make the first installment, thereafter weekly or monthly as preferred.
With the average family the business of securing loans has become an established necessity.
A reputable place with reasonable rates is the purpose of this company. We will loan you from $10 to $100 on your plain note.
"STRICTLY PRIVATE LOANS."
Call, write or phone Oakland 2910.
INDEPENDENT LOAN COMPANY,
Suite 201-202 Pantages Theater Bldg., 408 12th st.

HOUSEHOLD LOAN CO.
makes it easy for people to secure a loan quickly, privately, without publicity or inquiries of friends; no advance charge; payments to suit the borrower and you pay only for the time you keep the money. Call at our private offices and let us tell you more about our plan.
HOUSEHOLD LOAN CO.
ROOM 519 FIRST NAT. BANK BLDG., FOURTEENTH AND BROADWAY. PHONE OAKLAND 6980.

Loans to Housekeepers
Our method for making loans to housekeepers of Alameda county is simplest, cheapest, best and quickest on any amount from $10 up. Call at our private offices today and let us explain our rates and you will readily see where your best interests are taken care of.
CENTRAL LOAN CO.
Room 217 First Savings Bank Bldg., 1540 San Pablo ave., cor. of 16th. Phone Oakland 2518.

Private Loans
It costs you nothing to investigate our savings and loan plan. We make loans to everybody. No honest person refused. Large and small amounts. Lowest rates, easiest payments. Everything strictly confidential.
Security Finance Co.
402 Plaza Bldg., 15th and Washington sts.

A— 2% Per Month
Loans on diamonds, jewelry or anything of value at 2% per month; no other charges; confidential; no furniture loans.
FIDELITY LOAN & MORTGAGE CO.
201-205 Plaza Bldg., 15th and Washington.
Oakland's new remedial institution.

$5 to $60
Salaried People
Get cheapest rates, best and most private terms without security, today of
MR. DRAKE,
Room 203 Com'l. Bldg., 460 12th st., Oak.
Room 201, 948 Market st., S. F.

$$$$ street car, railroad $$$$
$$$ and all salaried people $$$
$$ can obtain money without $$
$$ security; quick, confidential. $$
$$$ OAKLAND DISCOUNT CO. $$$
$$$$ 1128 Broadway, room 24. $$$$

AT California's largest pawnbrokers, liberal loans on diamonds, jewelry, sealskins, furs, etc.; bank rates; ladies' private office; fire and burglar proof vaults on the premises. Phone Oakland 2621.
CALIFORNIA LOAN OFFICE.
835 Broadway, corner 9th, Oakland.

Loans on Furniture PIANOS ETC.
MADE SAME DAY AS APPLIED FOR and of very little cost to you as our interest is the very lowest to be had. All business strictly confidential. If you wish, we will be glad to call upon you to explain our easy method in obtaining a loan and paying same. In doing business with us you save money. Call, write or phone.
Keystone Brokerage Co.
470 13th st., room 12, bet. Broadway and Washington; phone Oakland 6166.

LEGAL interest on furniture loans; 15 yrs. at room 25. 1007 Bdwy.; Oakland 2415.

MONEY TO LOAN REAL ESTATE

Any amount from $100 to $50,000 on real estate; no delay; rates 6% and 7%. Have money on hand at all times.
George W. Austin
1424 BROADWAY, AT 14TH ST.
PHONE OAKLAND 995.

ATTENTION.
Amounts on hand for quick loans:
$2,000
$2,500
$3,500
SCULBERGER & DUNHAM,
1613 Telegraph Ave.

REAL ESTATE LOANS
Any amount, ready at 6% and 7%.
Koenig & Kroll 444 11th st. pho. Oak. 255.

I HAVE READY MONEY ALWAYS To Loan on Real Estate.
E. H. LOHMANN
213 Union Savings Bank Building, 13th and Broadway; phone Oakland 1343.

Loans on real estate; no delay; current rates; any amount.
T. W. MORAN,
215 Security Bank Bldg.; Oak. 3921.

QUICK LOANS
From $250 to $10,000.
ITALIAN-AMERICAN REALTY CO.,
720 Broadway; phone Oakland 4488.

Quick Real Estate Loans
See A. H. Dale, 1529 Broadway.

Realty Bonds & Finance Co.

LOANS on real estate, any amount. A. N. Macdonald, 217 Bacon Bldg.; Oak. 5942.

MONEY in hand for quick real estate loans. Brands & Walker, 609-10 First Sav. Bk. Bldg.; phone Oak. 1951.

INSTANTLY available for good first mortgages, $1500, $2500, $3000. Brands & Walker, 609-10 First Sav. Bank Bldg.; phone Oak. 1951.

$2000 TO LOAN at 7%. See Johnson, Taylor Bros., 1512 Bdwy.

Column 16

MONEY TO LOAN REAL ESTATE (Continued).

MTGS. and contracts bought; loans. Johnson, 217 Bacon Bldg.; Oakland 502.

MONEY ON REAL ESTATE at 6% and 7%. F. F. PORTER, 1421 Broadway.

WE buy and sell loan contracts. Pacific Securities Co., 222 Mills Bldg., S. F.

REAL ESTATE loans, charges low. J. S. Naismith, 15 Bacon Block; Oakland 3394.

[illegible] TO LOAN on Oakland property; sums $[illegible] up. Phone Merritt [illegible].

MONEY WANTED.

MONEY WANTED—7% and 10%, security first mortgage. Box 572, Tribune.

$[illegible] ON first mortgage at 8% on improved farm [illegible] miles from Oakland; interest paid monthly; private loan preferred. Box [illegible], Tribune.

MEDICAL.

LADIES! Ask your druggist for Chichesters Pills, the Diamond Brand, for 25 years known as best, safest, always reliable; buy of your druggist; take no other. Chichesters Diamond Brand Pills are sold by all druggists.

PHYSICIANS' DIRECTORY.

Dr. Card
DISEASES OF WOMEN.
Formerly of 517 23d st., Oakland.
Ten thousand patients without a failure. Regular licensed physician. Painless treatments, honest methods, no detention from home or work; skill that knows no rival; efficiency that cannot be surpassed; not a single known dissatisfaction. Low fees. Consultation free and confidential. 410-14 Westbank Bldg., Market and Ellis sts., S. F., hours 10 to 5; and 309-10 Pantages Bldg., Oakland, hours 3 to 10.

Dr. O'Donnell
ATTENTION, LADIES!
THE WORLD-RENOWNED SPECIALIST FOR LADIES HAS HELPED THOUSANDS OF THE MOST OBSTINATE. Sure and quick results; strict, reliable, graduate physician; no detention from home or occupation; my methods are original and are not used by other specialists; antiseptic and painless; consultation and advice free. Room 3, 1025 Market st., S. F., bet. 6th-7th; 9:30 a. m., 4 p. m.; 6-9 p. m., Sun., 11-3 p. m.

OAKLAND PHYSICIANS

DR. L. LAMPERT, physician and surgeon, treats all diseases of men, women and children; no matter what your case may be do not despair but call and see me; diseases of genito urinary and rectalgia a specialty; office open at all hours. 1128 Broadway, cor. 12th.

DR. JOS. ARDENYI, Diseases of Women. ROOM 53, BACON BUILDING. 12TH AND WASHINGTON STS. HOURS 12-4 AND 5-7 P. M. SUNDAY, 2-4 P. M.

MATERNITY HOMES

Private Maternity Home; reas.; best attent.; board before. 628 Hobart, nr. Grove

SHEPHERD'S Maternity Home, 1707 13th ave.; phone Merritt 4173; rates reas.

MASSAGE

AA—Miss Bernard
Bath, mass., elec. treatments; select patronage only. 215 O'Farrell, Apt. 5, S. F.

AAA—TRY the famous steam Russian and salt baths; oil rubs; one call means another. 1611 Telegraph ave., Oakland.

AAA—BATHS, massage; select patronage only. 212 Leavenworth, Apt. 63, S.F.

AA—LOUISE YOUNG, baths, massage. Room 308 Powell bldg., 111 Ellis st., S.F.

AA—FOR SALE—Bath parlor; select patronage. 246 Powell st., rm. 302., S. F.

A—Manicuring, electro-magnetic mass. Miss De Bar, 1533 San Pablo, rm. 38.

A—STEAM, tub baths, therapeutic t'm'ts. 611 Williams, cor. San Pablo, nr. 19th.

ALICE VAN ALLEN, masseuse, 315 Kearny st., room 2, S. F.

BATHS and massage; new assistant. 2007 Sutter st., S. F.; phone Fillmore 3056.

BLANCHE REED—Baths, alcohol rubs. 83 Eddy st., S. F., 202 1st floor.

BATH with vibratory massage. 520 13th st., Apt. 23, upper floor.

CABINET, tub baths, alcohol, oil rubs. 1619 Telegraph ave.

HOT salt water baths and alcohol massage, $1. 257 Leavenworth, Apt. 2, S.F.

MISS RUSHTON—Manicuring, scientific massage. 1127 Market st., rm. 7, S. F.

MISS BURKE, Swedish mag. massage. 1130 Mkt. st., 4th fl., Apts. 41-42, S. F.

MISS E. CLARK—Baths, massage. 351 Jones st., Apt. 303, S. F.

MANICURING, SCALP TREATMENT, MASSAGE. 421 15TH STREET.

MISS PRESCOTT, electric massage; select patronage; priv. flat. 484 Eddy, S.F.

MISS HARRIS—Chiropody, pedicure and manicure. 12 Geary st., S.F., room 705.

MISS MAY CARTER, manicuring, baths. 212 Leavenworth, S. F., Apt. 23, 2d fl.

MISS N. DUMONT, masseuse. 416 Turk st., The Glenwood, apt. 205, S. F.

MISS KOCH, baths, massage. 251 Jones, S. F., Apt. 204. Hours 1 to 12. Sundays.

MISS WISE, baths, massage. 91 Turk, cor. Taylor, S.F., r. 200, 2d flr.; hrs. 11-11

MISS F. BROWN, massage; magnetic, vib. tretmts. 525 O'Farrell, S. F., r. 102.

MRS. JAKHELLN—Swedish mass., bath; 342 Mason, rm. 2020, S. F.; open Sun.

OAKLAND, 714 Broadway, Room 10—Cabinet baths, alcohol treatments.

STEAM, electric baths; vibratory massage. 1120 McAllister, S. F.; hrs. 10-10.

SCIENTIFIC magnetic vibrator, massage, scalp treatments. Room 27, 371 12th st.

SALT baths, oil and vibratory massage by experts. 1703 Telegraph ave.

YOUNG experienced manicurist; magnetic massage. 1122 Market st., room 5, S. F.

TOO LATE TO CLASSIFY

WANTED—Work on selling on commission, where there is chance for promotion. What have you to offer? Cash bond if required. Box 12020, Tribune.

PRACTICAL nursing by lady of experience; confinement cases preferred. 3454 Telegraph ave.; phone Pied. 5557.

LOST—Lady's wishbone pin with small diamond; reward. 548 9th st., cor. Grove.

GENERAL housework, $25. 468 Staten ave., Oakland; Grand ave. car.

LEGAL NOTICES

NOTICE TO CREDITORS.

Estate of Columbus R. Lewis, deceased. Notice is hereby given by the undersigned executor of the estate of Columbus R. Lewis, deceased, to the creditors of, and all persons having claims against the said deceased, or his estate, to exhibit and present them with the necessary vouchers within ten months after the first publication of this notice to the said executor at the office of its Trust Officer, on the ground floor of the Oakland Bank of Savings Building, Number 1202, Broadway street, Oakland City, California, which said office the undersigned selects as its place of business in all matters connected with said estate of Columbus R. Lewis, deceased.

OAKLAND BANK OF SAVINGS,
Executor of the will and estate of Columbus R. Lewis, deceased.
By D. A. BULMORE, Trust Officer.
Dated: Oakland, Oct. 20, 1914.
GEO. E. DeGOLIA, Atty. for Executor.
Date of first publication: Oct. 20, 1914.

TRIBUNE DAY BAG OF GOLD IS WON BY GIRL

Thirteen-Year-Old Alma De Luca Gets $200 Gate Prize at Idora Park

Five thousand people witnessed the award of the $200 gate prize last night at Idora Park at the close of TRIBUNE Day. A sack of shining double-eagles went to 13-year-old Alma de Luca, a student of Sacred Heart Convent, who resides with her parents, Mr. and Mrs. N. de Luca, at [illegible] Grove street. De Luca is a bookkeeper for the Western Fish Company in this city.

Following a day of enjoyment, and the close of the evening's band concert, THE TRIBUNE'S guests, holding coupons corresponding to those which had been accumulating in boxes at the gates all day, waited expectantly in the amphitheater for the announcement which was to mean "Christmas money" a-plenty for somebody.

Under the scrutiny of a number of witnesses on the stage, including a representative of THE TRIBUNE, the coupons taken at the gates were poured upon a large canvas cloth, from which five-year-old Florence Gabel, daughter of Mr. and Mrs. Lewis Gabel of 491 Rose street, plucked the golden number, 25,336, held by Alma de Luca. The lucky young girl, who had been enjoying the park's attractions with friends, was either too surprised or too retiring to go forward at once to claim her prize, but was finally accompanied to the stage by a girl companion. It was a heavy as well as a precious package which she was handed by Special Officer R. H. Love, who acted as master of ceremonies.

Alma was too concerned over the problem of getting home safely with all that wealth to give any idea of what she meant to do with it. But Christmas may solve the difficulty of disposing of it.

The annual TRIBUNE Day attracted thousands to the park during the afternoon and evening and the guests were entertained at numerous concessions on free [illegible] booths, in addition to the rich gate premium.

The park closed last night for the season, which has been a successful one.

Alleged Bunko Man Captured by Victim

Recognized as he stood on Seventh street near Broadway this afternoon, Louis Reges, who claims he hails from New Orleans, was pursued three blocks by Manuel Diaz, and captured in front of the county jail, where he was turned over to Deputy Sheriff Barrett. Several days ago Diaz claims that he met Reges and another man on the waterfront to San Francisco and was tricked out of $150.

After losing his money, Diaz shaved off his mustache and commenced to search for the men who had buncoed him. He came over to Oakland today and was in the vicinity of Seventh and Washington streets when he encountered them. He approached them and was recognized. They turned about and fled. At Fifth and Washington streets he overtook him just as Sheriff Barnett and Deputy Sheriff Ed Barrett turned the corner. They took Reges into custody and into the county jail. He was turned over to the police and will probably be taken to San Francisco.

Investigate Death of Lion Trainer in Cage

NEW YORK, Oct. 20.—Ernest G. V. Dietrich, a Brooklyn architect, received a telegram from Boston yesterday, according to members of his family, calling him there to investigate a report that a lion trainer had confessed that he shot Dietrich's son, Emerson, in Chicago, last June.

Emerson Dietrich was found in a cage of lions in a show of which he was manager while in Chicago, and it was stated at that time that the lions attacked and killed him. According to the dispatch yesterday from Boston the trainer, in what purported to be a confession, declared he threw young Dietrich's body into the cage after killing him. The dispatch intimated that jealousy was the motive for the crime.

BELIEVE MISSING MAN VICTIM OF FOUL PLAY

Nels Gustaf, a millman and cabinetmaker, 3965 Manila avenue, disappeared Saturday under mysterious circumstances and the police and his friends believe he may have fallen a victim of foul play. Gustaf, who was 46 years of age, left home Saturday to get money in the business district to pay off his men. It is not known what became of him after that, as he may have obtained the funds and may have been victimized afterward.

Gustaf was a man of quiet habits and so far as known his financial affairs were in good condition. No reason for his absenting himself is known by his friends. The report of his disappearance was made by J. M. Rule.

Gustaf was a member of the Masonic order and members of the lodge are assisting in the search. He is described as 5 feet 6 inches in height, weighing 145 pounds, of medium dark complexion. When last seen he wore a brown suit and black derby hat.

LITTLE MR. NOBODY MAY BECOME FOSTER CHILD

Bernard R. Gardner and his wife, Vernie, filed papers in the Superior Court requesting the permission of the court to adopt a little foundling that was left on their doorstep in February of this year.

The child in question is at present 9 months of age and in a healthy condition. There was absolutely no indication of his identity when he was left on the stoop, other than a letter pinned to the clothing, which read as follows: "This is little Mr. Nobody. Born Jan. 28, 1914. May his life and the lives of those who care for him have everlasting happiness."

The petitioners have a little girl of their own, but declare that they will raise the child as if it were their own flesh and blood, and that they will maintain and support it to its best interests.

APPROPRIATION MADE FOR S. F. BAY OIL BASE

The United States Navy Department has decided to locate a fuel oil station for naval purposes on San Francisco bay at the navy yard, Mare Island.

This information was conveyed to the Chamber of Commerce in a letter just received from G. A. McKay, public works officer at the navy yard. A Congressional appropriation of $150,000 has been made for the purpose of establishing this station, which is convenient to the terminal of the pipe lines from the San Joaquin valley field, and it is also, at Mare Island, easy of access by boats bringing oil from other fields.

SPEEDER AWAITS FATE.

SAN FRANCISCO, Oct. 20.—Police Judge Shortall this morning inaugurated a new era of jail sentences for speeders. The first victim was Ralph Koplin of 987 Folsom street, a collector for the American Window Cleaning Company. The evidence showed that Koplin had been speeding on his motorcycle at a twenty-six-mile clip on lower Market street. Policeman Thomas White gathered him in and when the Court heard the story he ordered the defendant into custody without bail. He must spend the night in prison and will learn his fate tomorrow.

SAN FRANCISCO GRAIN MARKET

SAN FRANCISCO, Oct. 20.—Barley—December, $1.12½ bid, $1.13¼ asked; May, $1.21½ bid, $1.22 asked.

SILVER

LONDON, Oct. 20.—Bar silver 22 15-16 per ounce.

EGGS SOARING TO OLYMPIAN HEIGHTS

Fancies Arrive at 51 Cent Notch, While Pullets Jump 5 Cents Higher.

An improved tone marked most products on the market this morning, though trade was not especially lively, and tomatoes brought the much better range of 40c to 65c a lug. Grapes of all varieties also soared, lugs selling as follows: Black, 60c to 75c; Muscats, 90c to $1.25; Tokays, 50c to 75c; Malagas, 75c to $1. Crates of Malagas brought 50c to 65c and lugs of seedless, which are poor in quality now, remained stationary at 75c to $1. Peaches of a very inferior grade were on hand at 25c to 40c for 20-pound boxes. Strawberries sold today at from $3 to $5 a chest.

Apples (per box)—Bellefluer, 4-tier, 50@60c; 4½-tier, 40c; Jonathans, 60@70c per 4-tier box; Newtown Pippins, 75@85c per 4-tier box; W. W. Pearmain, 65@75c per 4-tier box; Spitzenbergs, 4-tier, 65@75c; No. 2 apples, 35c; Baldwin, lugs, 60@65c.

Pears (per box)—Winter Nellis, 75c@$1; common pears, 40c@$1; Burre Hardies, 50@75c, 65@85c, 20-lb. box, 50@65c.

Peaches (lugs)—Cold storage, 75@85c; 20-lb boxes, 50@60c; 20-lb boxes, inferior grade, 25@40c.

Figs—Black (double layer), Stockton, 35@50c; do. better variety, 75@$1.

Quinces—25@50c a lug.

Cranberries (per barrel)—$7@7.50.

Pomegranates—Small box, 50@65c; half-orange box, 65c@$1.

Grapes—Lugs, black grapes, 60@75c; Muscats, 90c@$1.25; seedless, 75c@$1; Muscats, 75c@$1; Malagas, 75@$1; Tokays, 50@75c.

Persimmons—Small box, 75c@$1.

Citrus Fruits—Per box: Lemons, standard, $3@3.50; choice, $4; fancy, $5; choice grapefruit, $2.50@3; lemonettes, $3.50.

Oranges—Per box: Valencia, fancy, $2.75; choice, $2.50; third grade oranges, $2.

Strawberries—Per chest, $3@5.

Raspberries—Per chest, $4@5.

Blackberries—Per chest, $5.00.

Watermelons—75c@$2 dozen.

Cantaloupes (lugs)—Nutmeg Deltas, 40@65c.

POTATOES, ONIONS, VEGETABLES.

Potatoes—Per sack, Delta Burbanks, $1@1.25; fancy Salinas, per cental, $1.50@1.65; sweet potatoes, 1¼@1½c per pound.

Onions—Per sack, 50@65c; extra fancy, 75c.

Vegetables—Tomatoes (lugs), 40@65c; egg plant, lugs, 35@50c; summer squash, 35@50c; cucumbers, 35@50c; peppers, Bell, 35@50c; Chili do, 35@50c; carrots, sack, 50c; green corn, sack, fancy, $1.50@2; beans, wax and string, 3@4c per pound; Lima beans, 3@5c per pound; peas, 4@6c per pound; garlic, 12½@15c per pound; pumpkins, 1½@2c per pound.

BUTTER, EGGS AND CHEESE.

Pullet eggs jumped 5 cents a dozen this morning, arriving at 40c, while fancy eggs added 2 cents and brought 51c a dozen. Butter also went up one-half cent per pound.

The following are the official quotations established by sales, bids and offers this morning on the floor of the San Francisco Dairy Exchange. Prices in the street, i. e., jobbing prices, while regulated by these quotations, are always from 2@3c higher.

Butter, 32½c per pound; fancy eggs, 51c per dozen; pullet eggs, 40c per dozen; California cheese, 15½c per lb; Young America cheese, 15c per lb.

POULTRY AND GAME.

The first dressed turkeys of the season arrived this morning, selling at 25c per lb.

Poultry (per lb.)—Small fryers, 19@21c; large fryers, 17@19c; broilers, 21@26c; Eastern young roosters, 17@19c; California hens, 16@18c; Eastern hens, 18@19c; old roosters, 12@13c; live turkeys, nominal; dressed, nominal.

Per dozen: Old ducks, $4@6; young ducks, $6@8; young Pekin ducks, $7@8; old pigeons, $1.25@1.50; squabs, $1.50@2.50; geese, $2@2.50 per pair.

Rabbits—Per pound: Belgian hare, 8@10c.

Wild game—Per dozen: Hare, $2@2.50; cottontails, $2.50@3; ducks, per dozen, Mallards, $10; Teal, $5; Sprig, $7; Widgeon, $6; Spoonbills, $6; geese, per dozen, gray, nominal; honkers, nominal; white geese, nominal; large brant, nominal.

MINING STOCKS

Furnised by Zadig & Co., Stock Brokers, 324 Bush St., S. F.

COMSTOCK. CLOSING QUOTATIONS

	Bid.	Ask.		Bid.	Ask.
Ophir	06	..	S. Nevada	03	07
Mexican	84	..	Utah	02	03
Gould & C.	..	02	Bullion	..	03
Best & Bel.	04	05	S. Belcher	03	..
Con Va	06	07	Union	09	10
Hale & Nor.	..	05	Caledonia	55	..
Crown Pt	3	..	Chal Con	..	06
Yellow J	37	38	Occidental	85	..
Con Imp	..	02	Andes	03	..
Kentuck	..	05	Scorpion	..	03
Belcher	80	..			

TONOPAH.

	Bid.	Ask.		Bid.	Ask.
Tono Ex	..	2.00	Rescue Con.	06	..
Macnamara	..	01	Mizpah Ex	..	24
Midway	09	..	Cash Boy	02	..
Belmont	..	4.20	T. Merger	24	..
N. Star	15	20	Umatilla	..	31
W End	58	..	G. Queen	..	02

GOLDFIELD.

	Bid.	Ask.		Bid.	Ask.
Gold Con	..	1.10	Atlanta	15	..
S. Kendall	04	..	Gt Bend	..	03
Jumbo Ex	34	35	Florence	..	32
Booth	03	..	Diam B B.	02	..
Blue Bull	02	..	Comb Frac	05	..
Sil Pick Con.	03	..	Gold Kew	05	..
Blue Bell	..	01	Red Hills	..	01
C O D	03	..	Yellow Tiger	02	..
L. St Con	..	01	M. Mines	15	1[illegible]
Oro	05	..	Vernal	..	04

CALIFORNIA.

	Bid.	Ask.
C. Eureka	..	25

MANHATTAN.

	Bid.	Ask.		Bid.	Ask.
Man C	..	04	Mustang M	..	02
Mn Dexter	..	01	Dex Wh Caps	..	05

OTHER DISTRICTS.

	Bid.	Ask.		Bid.	Ask.
Nev. Hills	..	30	Fair. G. B.	..	03
Pitts. S P	..	09			

SALES.

1000 Jumbo E	35	2000 Tiger	02
2500 Jumbo E	34	100 Mexican	39
500 Booth	03	500 B and B	04
2000 G. Boulder	02	200 Con Va	07
1000 Kewanas	05	200 Con Va	06
2000 Atlanta	15	500 Jacket	28
4500 M P Ex	03	1000 Pitts	14

SAN FRANCISCO STOCK EXCHANGE—OIL.

CLOSING QUOTATIONS.

	Bid.	Ask.		Bid.	Ask.
C. Central	70	..	Republic	10	..
Brookshire	..	24	Union	..	48.00
Caribou	..	1.50			

PORTLAND GRAIN MARKET

PORTLAND, Oct. 20.—Wheat—Trading light. Bid prices: Bluestem, $1.[illegible]; Fortyfold, $1.[illegible]; Club, $1.02½; Red Russian, [illegible]; Red Fife, 98c.

PAINTING, PAPER HANGING, TINTING!
Cost less than a new house, but they make a new house. They make renting and selling AT A PROFIT easier, and that profit takes care of the expense.
You'll find a list of the best men in their several lines under "Day and Contract Work" in Today's TRIBUNE (classified pages).

WHEAT MARKET SAGS AND RALLIES

Early Dealings Develop Some Weakness, but Quotations Soon Show Gain.

CHICAGO, Oct. 20.—Although wheat developed [illegible] weakness [illegible] the early dealings, the market afterward showed a decided [illegible]. After [illegible] the market suffered a material decline all around [illegible] a fresh [illegible] December [illegible].

[illegible] the market felt the weight of heavier offerings from first hands and dropped [illegible] than before. The close was weak, [illegible] net lower.

The [illegible] weather eased off corn. The [illegible] which ranged from [illegible] lower to [illegible] by a moderate general sag.

Prospects of an increased movement of the new crop counted against the bulls. The close was weak at [illegible] under last night.

[illegible] of hogs had a depressing effect [illegible].

[illegible] for hogs carried down provisions. Difficulty in making shipments to [illegible] was also an adverse influence, especially [illegible].

Corn—No. 2 yellow, 74@74½c; No. 3 yellow, 74c.

Rye—No. 2, 91c.

Barley—[illegible].

Timothy—$4[illegible].

WEATHER FORECAST

Oakland and vicinity—Probably fair, cooler tonight; Wednesday cloudy; light southwest wind.

Southern California—Unsettled weather tonight and Wednesday; light south wind.

Sacramento, Santa Clara and San Joaquin Valley—Probably fair, cooler tonight; Wednesday cloudy, light south wind.

MARRIAGE, BIRTH AND DEATH NOTICES

MARRIAGE LICENSES.

The following marriage licenses were issued here today:

BRUBACHER-LEWIS—Henry E. Brubacher, [illegible], and Mary E. Lewis, 45, San Francisco.

BUTTER-JACOBS—Edmund Butter, 28, San Rafael, and Irene Wilma Jacobs, 24, Alameda.

BEAN-O'BRIEN—Milo W. Bean, 34, Tucson, and Mabel M. O'Brien, 25, Oakland.

DWIGHT-BUTTLAR—Walter Dwight, 43, and Hilma Buttlar, 32, both of Oakland.

ELLEGARD-JOHNSON—Arthur P. Ellegard, 28, and Alice M. Johnson, 28, both of Oakland.

FLECK-SILVA—Ernest Fleck, 27, Piedmont, and Gertrude Silva, 19, Oakland.

FOLSOM-SIMMONS—Fred W. Folsom, 29, San Francisco, and Marie Simmons, 23, Seattle.

FIRMESS-VAN COURT—Manuel Firmess, 20, and Effie Van Court, 32, both of Oakland.

HIETT-DARR—Walter L. Hiett, 32, Oakland, and Mildred Darr, 18, Ceres, Ore.

JARVIS-SERERSON—William L. Jarvis, 29, and Olena Sererson, 34, both of Chicago.

LEWIS-COSTA—John D. Lewis, 22, and Barbara Costa, 18, both of Niles.

MYERS-BROWN—B. Frank Myers, 64, Oakland, and Florence Brown, 48, Berkeley.

O'CONNELL-DUGGAN—Daniel A. O'Connell, 34, and Beatrice Duggan, 25, both of Oakland.

SONMARSTON-FERNSTRON—Hugo W. Sonmarston, 28, and Angela M. Fernstron, 24, both of Oakland.

WILLIAMS-KELL—Julius F. Williams, 30, New York, and Grace Ethel Kell, 34, Berkeley.

WEST-JOHNSON—John Q. West, 25, and Blanche A. Johnson, 16, San Francisco.

DIVORCES FILED.

GALLEOTO—Irene R. against Dr. Joseph C. Galeoto; alleged cruelty.

HAMILTON—Anna E. against Melville E. Hamilton; alleged cruelty.

KIMMEL—Elo F. against Emanuel Kimmel; alleged cruelty.

MARS—Anne against Charles F. Mars; alleged cruelty.

PAGE—Agnes against Peter Page; suit for annulment.

RESIMUS—Marie against William Resimus; alleged cruelty.

STONE—Madeleine B. against B. F. Stone; alleged cruelty.

WASHBURN—Dorothea against Kent C. Washburn; alleged cruelty.

DIVORCES GRANTED.

COMMON—Mary J. from James Common; interlocutory decree; desertion.

BIRTHS.

BORN—October 19, 1914, to the wife of J. Oscar Lund, 773 Fifty-eighth street, a son.

WOODCOCK—To the wife of Thomas N. Woodcock, a son.

DEATHS.

CONVERSE—In Berkeley, October 19, 1914, at his late residence, 2418 Cedar street, Charles M. Converse.
Funeral services private.

HUFF—In San Francisco, October 19, 1914, William R. Huff, beloved father of Mrs. James A. Wolfe, Ada and Frank Huff, a native of Illinois, aged 59 years.
Friends and acquaintances are respectfully invited to attend the funeral services Wednesday, October 21, at 2 o'clock p. m., from the parlors of Freeman & Cox, Eighth and Brush streets, Oakland. Interment, Sunset View cemetery.

Officers and members Oakland Lodge, 324, L. O. Moose, are hereby requested to attend the funeral of our late brother, William R. Huff, at the parlors of Freeman & Cox, Eighth and Brush streets, Oakland, Wednesday, October 21, at 2 o'clock p. m. By order. HARRY ANDERSON, Dictator.
W. J. HAMILTON, Secretary.

INNES—In this city, October 19, 1914, John Calder Innes, husband of Josephine A. Innes and father of Calder Innes, a native of New New York City, aged 74 years. Remains at the funeral parlors of J. S. Godeau, 41 Van Ness avenue, San Francisco.
Notice of funeral hereafter.

MATTEUCCI—In this city, October 18, 1914, Mary Matteucci (nee Raffetto), wife of Paul Matteucci and the late Luigi Raffetto and mother of William and the late Louis Raffetto, a native of Italy, aged 71 years.
Friends are respectfully invited to attend the funeral on Wednesday, October 21, at 9 o'clock a. m., from her late residence, 1152 Fifth street; thence to St. Joseph's church, where a requiem high mass will be celebrated for the repose of her soul, commencing at 9:30 o'clock a. m. Interment, St. Mary's cemetery.

RAMSEY—In this city, October 19, 1914, at the residence of her daughter, Mrs. Mary E. Bunting, 6458 Regent street, Mary A. Ramsey, beloved mother of Harry and Thomas Ramsey, Mrs. Nora Dole and Bladen Ramsey, and Mrs. Mary E. Bunting and the late Edward, William F. and Fannie H. Ramsey, a native of Pennsylvania, aged 80 years.

STAGG—In Alameda, October 19, 1914, George Raymond, infant son of Raymond G. and Hazel Stagg, a native of Oakland, aged 2 years, 10 months and 10 days.
Friends and acquaintances are respectfully invited to attend the funeral services Wednesday, October 21, 1914, at 2 o'clock p. m., from the residence, 1507 Mound street, Alameda. Interment, St. Mary's cemetery.

GODEAU FUNERAL SERVICE
All Languages
English, French, German, Italian, Spanish—any modern language you require—will be used in the funeral services by the Godeau funeral directors. Personal supervision and low or large prices. These are Godeau business methods.
TELEPHONE OAKLAND 4045
when death makes the undertaker necessary.
No extra charge for funerals in Alameda, Berkeley or within 25 miles of office.
JULIUS S. GODEAU
2210 Webster St., Oakland.
41 Van Ness Ave., S. F.
305 Columbus Ave., S. F.
827 Figueroa St., Los Angeles.

BUTTER, EGGS, CHEESE

SAN FRANCISCO, Oct. 20.—Butter—Fancy creamery, 32½c; [illegible].
Cheese—New, [illegible]; Young Americas, [illegible].

NEW YORK, Oct. 20.—Butter—Firm; receipts [illegible]; creamery extras, [illegible].
Cheese—Steady, unchanged. Receipts, [illegible].
Eggs—Firm; receipts [illegible]; fresh gathered extras [illegible].

Chicago, Oct. 20.—Butter—Unchanged. Eggs—Receipts [illegible]; unchanged.

MONEY AND EXCHANGE

NEW YORK, Oct. 20.—Mercantile paper, 6@7 per cent. Sterling exchange weak, [illegible]. Bar silver, 50½c.

GRAIN AND PROVISIONS

CHICAGO, Oct. 20.—Closing quotations:

WHEAT—PER BUSHEL.

Option—	Open.	High.	Low.	Close.
December	[illegible]	[illegible]	[illegible]	[illegible]
May	[illegible]	[illegible]	[illegible]	[illegible]

CORN—PER BUSHEL.

December	[illegible]	[illegible]	[illegible]	[illegible]
May	[illegible]	[illegible]	[illegible]	[illegible]

OATS—PER BUSHEL.

December	[illegible]	[illegible]	[illegible]	[illegible]
May	[illegible]	[illegible]	[illegible]	[illegible]

PORK—PER BARREL.

January	[illegible]	[illegible]	[illegible]	18.77

LARD—PER 100 LBS.

October	[illegible]	[illegible]	[illegible]	10.40
January	[illegible]	[illegible]	[illegible]	9.92

SHORT RIBS—PER 100 LBS.

January	[illegible]	[illegible]	[illegible]	9.90

CHICAGO LIVE STOCK

CHICAGO, Oct. 20.—Hog receipts, 23,000; dull, 10c under yesterday's average. Bulk, $7 [illegible]; light, $6.80@7.70; mixed, $6.90@7.60; heavy, $6.80@7.60; rough, $6.80@7.

Cattle—Receipts, 5000; weak. Beeves, $6.30@11; steers, $5.90@9.60; stockers and feeders, $5.20@8; cows and heifers, $3.20@9.30; calves, $7.25@11.

Sheep—Receipts, 25,000; strong. Sheep, $4.90@6.00; yearlings, $5.50@6.50; lambs, $6.20@7.85.

SUGAR MARKET

NEW YORK, Oct. 20.—Raw sugar, quiet; molasses, sugar, 3.77c; centrifugal, 4.39c; refined, quiet.

LEGAL NOTICES

NOTICE

Taxes for Sanitary Purposes for the Year 1914, in that portion of the City of Piedmont, within the Piedmont Sanitary District, in the County of Alameda, State of California.

To all taxpayers in that portion of the City of Piedmont, in Piedmont Sanitary District, in the County of Alameda, State of California.

Notice is hereby given that the undersigned, Tax Collector of the County of Alameda, State of California, is in receipt of the assessment list or book of the County of Alameda, the City of Piedmont, and that portion of the City of Piedmont within the Piedmont Sanitary District, for the year 1914, and that in accordance with the provisions of Section 3746 of the Political Code of the State of California.

Notice is hereby given that the assessment list or book for the year 1914 on all property within that portion of the City of Piedmont, within the Piedmont Sanitary District, have been received by me, and that the taxes as shown by said assessment list or book are now due and payable at my office in the Court House of said county, in the City of Oakland, County of Alameda, California, every day (except legal holidays) during office hours after the second Monday in October, 1914, and as follows:

The taxes on all personal property secured by real property, and one-half of the taxes on real property in that portion of the City of Piedmont, within the Piedmont Sanitary District in said County of Alameda, will be due and payable on the second Monday in October, in the year 1914, at my office, in the Court House of said Alameda County, situated in the City of Oakland, in said county, every day (not a legal holiday) during office hours as fixed by law, and will be delinquent on the

LAST MONDAY IN NOVEMBER, 1914.

at 6 o'clock p. m. of said day, and unless paid prior thereto fifteen per cent will be added to the amount thereof, and that if said one-half be not paid before the last Monday in April, 1915, at 6 o'clock p. m. of said day, an additional five per cent will be added thereto.

And notice is hereby further given that the remaining one-half of the taxes on all real property in that portion of the City of Piedmont, within the Piedmont Sanitary District for the year 1914, will be payable to the undersigned, Tax Collector of said Alameda county, as aforesaid, at the office of the said Tax Collector, as aforesaid, on and after the first Monday in January, 1915, and will be delinquent on the last Monday in April, 1915, at 6 o'clock p. m. of said day, and that unless paid prior thereto five per cent will be added to the amount thereof.

Notice is hereby further given that all taxes may be paid at the time of the first installment, as herein provided, is due and payable.

And notice is hereby further given that in accordance with said Section 3746 of the Political Code of the State of California, and after the

SECOND MONDAY IN OCTOBER, 1914

all the taxes assessed and levied in that portion of the City of Piedmont within the Piedmont Sanitary District, whether first or second installment, before delinquency thereof, or, if delinquent, together with the percentage added thereto as is above set forth, may be paid to me at my office as aforesaid at any time during business hours as aforesaid and after said

SECOND MONDAY IN OCTOBER, 1914

and upon such full payment being made, full receipts for the taxes both first and second installments, will be given in accordance with law.

Dated at Oakland, California, this 15th day of October, 1914.

JAMES B. BARBER,

Tax Collector of the County of Alameda, State of California.

NOTICE

STATE AND COUNTY TAXES FOR THE YEAR 1914.

To all taxpayers in the County of Alameda, State of California.

Notice is hereby given, that the undersigned, Tax Collector of the County of Alameda, State of California, is in receipt of the assessment book of said County of Alameda, and that in accordance with the provisions of Section 3746 of the Political Code of the State of California:

Notice is hereby given that the assessment book for State and County taxes for the year 1914 on all property within the County of Alameda has been received by me, and that the taxes as shown by said assessment book, are now due and payable at my office in the Court House of said County of Alameda, in the City of Oakland, County of Alameda, State of California, every day (except legal holidays) during office hours after the second Monday in October, 1914, and as follows:

The taxes on all personal property secured by real property, and one-half of the taxes on all real property in the said County of Alameda, will be due and payable on the

SECOND MONDAY IN OCTOBER, IN THE YEAR 1914,

at my office, in the Court House of said Alameda County, situated in the City of Oakland, in said county, every day (not a legal holiday) during office hours, as fixed by law, and will be delinquent on the

LAST MONDAY IN NOVEMBER, 1914,

at 6 o'clock p. m. of said day, and that unless paid prior thereto, fifteen per cent will be added to the amount thereof, and that if said one-half be not paid before the last Monday in April, 1915, at 6 o'clock p. m., an additional five per cent will be added thereto.

And notice is further given that the remaining one-half of the taxes on all real property in said Alameda County for the year 1914 will be payable to the undersigned, Tax Collector of said Alameda County, as aforesaid, at the office of the Tax Collector, as aforesaid, on and after the first Monday in January, 1915, and will be delinquent on the

LAST MONDAY IN APRIL, 1915,

at 6 o'clock p. m. of said day, and that unless paid prior thereto, five per cent will be added to the amount thereof.

Notice is hereby further given that all taxes may be paid at the time the first installment, as herein provided, is due and payable.

And notice is hereby further given, that in accordance with said Section 3746 of the Political Code of the State of California, and after the second Monday of October, 1914, all the taxes, whether first or second installment, before delinquency thereof, or, if delinquent, together with the percentage added thereto, as is above set forth, may be paid to me at my office, as aforesaid, at any time during business hours, as aforesaid, and after said

SECOND MONDAY IN OCTOBER, 1914,

and upon such full payment being made full receipts for the taxes, both first and second installments, will be given in accordance with law.

Dated at Oakland, California, this 15th day of October, 1914.

JAMES B. BARBER,

Tax Collector of the County of Alameda, State of California.

LEGAL NOTICES

NOTICE

Taxes for Sanitary Purposes for the Year 1914, in Melrose Sanitary District, in the County of Alameda, State of California.

To all taxpayers in Melrose Sanitary District, in the County of Alameda, State of California.

Notice is hereby given that the undersigned, Tax Collector of the County of Alameda, State of California, is in receipt of the assessment list or book of said Sanitary District for the year 1914, and that in accordance with the provisions of Section 3746 of the Political Code of the State of California.

Notice is hereby given that the assessment list or book for the year 1914 on all property within the said Melrose Sanitary District have been received by me, and that the taxes as shown by said assessment list or book are now due and payable at my office, in the Court House of said county, in the City of Oakland, County of Alameda, California, every day (except legal holidays) during office hours after the second Monday in October, 1914, and as follows:

The taxes on all personal property secured by real property and one-half of the taxes on real property in the said Melrose Sanitary District, in said County of Alameda, will be due and payable on the second Monday in October, in the year 1914, at my office in the Court House of said Alameda County, situated in the City of Oakland, in said county every day (not a legal holiday) during office hours, as fixed by law, and will be delinquent on the

LAST MONDAY IN NOVEMBER, 1914,

at 6 o'clock p. m. of said day, and unless paid prior thereto fifteen per cent will be added to the amount thereof and that if said one-half be not paid before the last Monday in April, 1915, at 6 o'clock p. m. of said day, an additional five per cent will be added thereto.

And notice is hereby further given that the remaining one-half of the taxes on all real property in said Melrose Sanitary District for the year 1914 will be payable to the undersigned, Tax Collector of said Alameda County, as aforesaid, at the office of the said Tax Collector, as aforesaid, on and after the first Monday in January, 1915, and will be delinquent on the last Monday in April, 1915, at 6 o'clock p. m. of said day, and that unless paid prior thereto five per cent will be added to the amount thereof.

Notice is hereby further given that all taxes may be paid at the time of the first installment, as herein provided, is due and payable.

And notice is hereby further given that in accordance with said Section 3746 of the Political Code of the State of California, and after the

SECOND MONDAY IN OCTOBER, 1914,

all the taxes assessed and levied in said Melrose Sanitary District, whether first or second installment, before delinquency thereof, or, if delinquent, together with the percentage added thereto, as is above set forth, may be paid to me at my office as aforesaid, at any time during business hours, as aforesaid, and after said

SECOND MONDAY IN OCTOBER, 1914,

and upon such full payment being made, full receipts for the taxes, both first and second installments, will be given in accordance with law.

Dated at Oakland, California, this 15th day of October, 1914.

JAMES B. BARBER,

Tax Collector of the County of Alameda, State of California.

NOTICE

Taxes for Sanitary Purposes for the Year 1914, in Melrose Sanitary District No. 2, in the County of Alameda, State of California.

To all taxpayers in Melrose Sanitary District No. 2, in the County of Alameda, State of California.

Notice is hereby given that the undersigned, Tax Collector of the County of Alameda, State of California, is in receipt of the assessment list or book of said Sanitary District for the year 1914, and that in accordance with the provisions of Section 3746 of the Political Code of the State of California.

Notice is hereby given that the assessment list or book for the year 1914 on all property within the said Melrose Sanitary District No. 2 have been received by me, and that the taxes as shown by said assessment list or book are now due and payable at my office, in the Court House of said county, in the City of Oakland, County of Alameda, California, every day (except legal holidays) during office hours after the second Monday in October, 1914, and as follows:

The taxes on all personal property secured by real property and one-half of the taxes on real property in the said Melrose Sanitary District No. 2, in said County of Alameda, will be due and payable on the second Monday in October, in the year 1914, at my office in the Court House of said Alameda County, situated in the City of Oakland, in said county every day (not a legal holiday) during office hours, as fixed by law, and will be delinquent on the

LAST MONDAY IN NOVEMBER, 1914,

at 6 o'clock p. m. of said day, and unless paid prior thereto fifteen per cent will be added to the amount thereof and that if said one-half be not paid before the last Monday in April, 1915, at 6 o'clock p. m. of said day, an additional five per cent will be added thereto.

And notice is hereby further given that the remaining one-half of the taxes on all real property in said Melrose Sanitary District No. 2 for the year 1914 will be payable to the undersigned, Tax Collector, as aforesaid, on and after the first Monday in January, 1915, and will be delinquent on the last Monday in April, 1915, at 6 o'clock p. m. of said day, and that unless paid prior thereto five per cent will be added to the amount thereof.

Notice is hereby further given that all taxes may be paid at the time of the first installment, as herein provided, is due and payable.

And notice is hereby further given that in accordance with said Section 3746 of the Political Code of the State of California, and after the

SECOND MONDAY IN OCTOBER, 1914,

all the taxes assessed and levied in said Melrose Sanitary District No. 2, whether first or second installment, before delinquency thereof, or, if delinquent, together with the percentage added thereto, as is above set forth, may be paid to me at my office as aforesaid, at any time during business hours, as aforesaid, and after said

SECOND MONDAY IN OCTOBER, 1914,

and upon such full payment being made, full receipts for the taxes, both first and second installments, will be given in accordance with law.

Dated at Oakland, California, this 15th day of October, 1914.

JAMES B. BARBER,

Tax Collector of the County of Alameda, State of California.

BOYS' AND GIRLS'

RAINY DAY APPAREL

Boys' English SLIP ONS
Guaranteed Waterproof
$2.95 and $3.50

Boys' Rubber Coats!
Ages 6 to 16 Years.
$2.75

Boys' Black Oil Skin Coats!
Ages 6 to 16 Years.
$2.00

Girls' Rain Capes!
Ages 6 to 10 Yrs. $2.50
Ages 12 to 14 Yrs. $2.75

THE EAST BAY CITIES' MOST COMPLETE BOYS' SHOP.

Money-Back Smith
COR. WASHINGTON & 12th STREETS
Green Trading Stamps Free With Every Purchase

NAT GOODWIN IS CLEVER AS EVER

And "Never Say Die," New Comedy, Has His Youthful Spirit.

Nat Goodwin, enacting the part of a sick man, makes laughs out of the euphonous name of Woodbury—and makes laughs out of everything else, from a creamed lobster to a white bull-terrier pup. Wherefore "Never Say Die," the William H. Post play in which he and his charming present wife, Margarette Moreland, appear, is a big success as a comedy, as enthusiastic applause attested last night at the Macdonough Theater, when the comedian and his wife made their first bows (together) before Oakland audiences.

It's a cheerful little show that Goodwin presents—and is principally composed of Nat Goodwin and Margarette Moreland's gowns. The rest of the play is taken up with an English valet, a couple of English doctors and a girl and her mother. The doctors and valet are Hinglish in the Hextreme—and comical withal—and Nat sits back and makes fun of them, during the time he isn't prognosticating his own speedy demise, for he's playing the part of a hypochondriac.

SINGULAR THINGS.

The plot is original as it Nat's acting. It begins with a sick millionaire, supposed to die within a month, and a girl engaged to his friends, an artist. The girl's parents lose their money and the girl marries the millionaire, at his suggestion, that she may inherit his fortune at the end of the month assigned by the doctors as his span of life.

Then the complication begins. The millionaire adopts a diet of cocktails, champagne and lobster—and recovers. The artist falls in love with a French dancer. The millionaire finally falls in love with his own wife.

The curtain goes down on the start for a honeymoon in America—the millionaire, his wife, his bull terrier and his valet.

Nat Goodwin wasn't himself last night—or rather he was. The sick man he played in a healthy manner. Fatigue and worry over the late arrival of scenery caused him, however, to forget a few of his lines and several times the effect was funnier even than if he'd remembered. Even members of the company had to laugh.

SAME OLD "NAT."

Goodwin has aged a little, but he's the same polished actor of old. His wife, Margarette Moreland, makes a charming picture and wears stunning gowns.

The hit of the play was Dennis Cleugh, who enacted the part of the English valet. In look, gesture and intonation his acting was excellent—a remarkable bit of work and by far the most notable thing about the brilliant little farce. Charlotte Lambert, as mother of "the girl," also presented a bit of accurate mimetics. Isadore Marcil and Walter Cluxton as the two physicians, were admirable. Lute Vrohman, as the irrascible French chef to the millionaire, Gladys Wilson, as the dancer, and Frank Lynch as Griggs, a detective, offered lively characterizations.

There are several catchy scenes and the play is elaborately staged. Good for laughing purposes is "Never Say Die" and leaves a bit of cheer behind. It's worth seeing, just for the laugh that's in it—and a glimpse of Miss Moreland.

MAKE THREE ARRESTS IN AUTO INVESTIGATION

Following the investigation of the manner in which Joseph Jonerez, a cook, 3209 Adeline street, was run down and injured so severely that death may result, the police last night arrested three colored men, Luther Mitchell, Leonard Richardson and Malcolm Thomas, who are believed to know something about the affair. Jonerez was run down at Thirty-first and San Pablo avenue Sunday morning by an automobile driven by a negro and containing other negroes. He was left lying unconscious in the street, and later picked up and taken to the Receiving hospital, where it was found that he had a broken leg and a fractured skull.

CAPTAIN HELD BLAMELESS.

NORFOLK, Va., Oct. 20.—Captain E. S. Johnson, who commanded the Old Dominion liner Monroe when it sank after a collision with the Merchants & Miners' steamer Nantucket off the Virginia coast last January with a loss of forty lives, was held blameless yesterday for the accident by John W. Cast, supervising district steamship inspector. Investigation by inspectors soon after the collision resulted in a recommendation that Captain Johnson's license be revoked. Inspector Cast reversed the original findings.

ROBBED BY HIGHWAYMAN.

SAN FRANCISCO, Oct. 20.—A lone highwayman, his face concealed with a white mask and carrying a loaded revolver, held up Lee Dorling of 225 Dolores street at West Mission and McCoppin streets early this morning and robbed him of $40.

SALVATION ARMY HAS INCORPORATED

Seeks New Way to Get From Tangle in Los Angeles Affair.

SACRAMENTO, Cal., Oct. 20.—To meet the provisions of the Los Angeles city ordinance, which prevents any institution or foreign corporation from collecting money for charity, when any of that money is sent from this to another state or country, the Salvation Army today filed its articles of incorporation with secretary of State Jordan. The incorporators and directors are Thomas Estill and Fletcher Agnew, both of Chicago, M. Louisa Goggeshall of Los Angeles; William J. Dart of South Pasadena, and George Wood of San Francisco. The purpose of the corporation, according to its papers, is to further the purposes of the Salvation Army and to promote charitable, missionary, educational and benevolent [illegible].

It is stated the workings of the Los Angeles ordinance have practically prevented the Los Angeles division of the army from collecting funds.

CASE IN COURT.

LOS ANGELES, Cal., Oct. 20.—The incorporation of the Salvation Army under the California laws, articles being filed with the secretary of state at Sacramento, is one of the requirements of the municipal charities commission in Los Angeles.

In addition the commission objected to an alleged excessive proportion of the funds collected being sent to points outside the city. This assertion the Salvation Army denied. They contended that the commission's own accountant reported that the only money sent out of the city was out of funds collected for religious purposes, over which the commission has no jurisdiction.

The arrest of managers of the Industrial Schools where clothing, books and other supplies collected were sold, resulted in court proceedings which are pending here.

The contention of the Salvation Army that the municipal charities commission was unconstitutional was denied by the court in the preliminary hearing. The Salvation Army officers announced that the case would be carried to the highest courts.

PLANNED TO INCORPORATE.

The California incorporation of the organization has been planned for nearly a year. The complications encountered in separating the affairs of the state and the national bodies caused the delay.

CONFERENCE BEGINS AT PLYMOUTH CHURCH

The twenty-eighth annual meeting of the Northern California Congregational conference opened today in Plymouth Congregational Church. Sessions will continue until Friday noon.

This evening Rev. Washington Gladden of Columbus, O., will be the principal speaker. Dr. Gladden dedicated the new building of the Plymouth church Sunday afternoon, when he preached an eloquent sermon.

Among those who will deliver addresses during the conference will be Rev. J. B. Orr, pastor of the Myrtle-street Congregation church, who will act as moderator of the conference, Harold Everhart and C. H. Bentley.

Leading Congregational clergymen of Northern California will take part in the deliberations of the conference. Topics of vital interest to the church will be discussed.

LANDS PRISON ASSOCIATION.

Oakland has another convention. The American Prison Association, for which the Commercial Club started a vigorous campaign several weeks ago, when Captain William I. Day was chosen Oakland's representative, will meet here in 1915. The convention will be attended by the foremost sociologists and prison workers of the United States and will be one of the most important gatherings of the year. Oakland won out this year as the convention city over Buffalo, Savannah and San Francisco. The sessions of the prison directors will be held in the Municipal Auditorium.

STATE GRANGE MEETS.

SACRAMENTO, Oct. 20. — Delegates from all parts of the State to attend the annual meeting of the California State Grange, to be held in Sacramento starting today and closing Friday evening, have arrived. The initial business session of the meeting was called to order by Joseph Holmes of Sacramento Grange, master of the state body. All business meetings will be held in the Young Men's Christian Association building. No officers will be elected at the meeting this year.

PROBE FATAL HAZING.

ANNAPOLIS, Md., Oct. 20. — Branding the death of Cadet William R. Bowlus of Middletown, Md., from a hazing escapade at St. John's College here on May 26 as murder, Judge Brashears yesterday urged the Grand Jury to investigate the tragedy. The five freshmen who are held responsible for the death of Bowlus are George H. Weaver, New York; Henry L. Valdez, Havana, Cuba; Fendall Marbury, Baltimore; R. A. Jones, Cambridge, Md., and John M. Noble, Preston, Md.

SHIP CARRIES SUBMARINE.

NORFOLK, Va., Oct. 20.—Bound for Pearl Harbor, Honolulu, with a cargo of structural steel, and with a submarine boat fastened to her deck, the collier Hector left the navy yard yesterday. She will cruise around on the outside until Wednesday, adjusting her compasses. The Hector, being loaded to capacity, had no space for coal on board, and the collier Mars will accompany her and will coal her several times at sea before she reaches her destination.

SHIP BRINGS GOLD.

SEATTLE, Wash., Oct. 20.—Gold dust valued at $160,000 was received from the North yesterday by the steamship Humboldt, which arrived from Southeastern Alaska ports. Sixty thousand dollars came from the Snushanna goldfield, which was discovered in the spring of 1913. This is the first important shipment of gold from that district.

Acute Articular Rheumatism

Relieved by Anti-Kamnia Tablets

The exact cause of rheumatism is unknown, though it is generally believed to be due to an excess of uric acid in the blood. It may be also said with equal truth that no remedy has been found which is a specific in all cases. In fact the literature of rheumatism shows that there are but few drugs which have not been given a trial. In the hands of one observer we find that a certain drug has been used with the utmost satisfaction; others have found the same remedy to be a great disappointment. All physicians however agree that every method of treatment is aided by the administration of some remedy to relieve the pain and quiet the nervous system and Dr. W. S. Schultze expresses the opinion of thousands of practitioners when he says that Anti-Kamnia Tablets should be given preference over all other remedies for the relief of the pain in all forms of rheumatism. These tablets can be purchased in any quantity. They are also unsurpassed in headaches, neuralgias and all pain. Ask for A-K Tablets.

Great Suit and Coat Values

Market Day Specials—Exceptionally smart styles at fully a third under real values.

Redingote Suits

Style shown on left in fine cheviot with fur fabric collars and fancy buttons. Navy, brown, new blues and greens. Compare with any $20.00 Suit shown in this city. Also nine other models at this price, with Redingote or medium length coats in serges and cheviots, in the season's best colors. All sizes.

$14.75

Smart Coats

Balmacaan, Cape and three-quarter length Coats—the season's newest and smartest effects in boucles, mixtures, chinchillas, tweeds. Scotch plaids and double-faced coatings. Styles and qualities that you would surely expect to pay half as much again for.

$10.00

Pacific Cloak and Suit House
N. E. COR. ELEVENTH & WASHINGTON STS.

SIGNS LARGE CONTRACT WITH FILM CORPORATION

Guy C. Smith, manager of the Broadway Theater, has just signed the largest moving picture contract, totaling $100,000, ever executed in the east bay cities, with the Alco Film Corporation now controlling five of the largest feature photoplay producing companies in the country. The contract, executed for a period of five years, assures the presentation of the most famous dramatic stars in photo dramas de luxe at the local house.

The signing of the contract is regarded as a decided boost to Oakland's theatrical prominence and was only secured after the expenditure of much time and money. The All-Star Feature Corporation, the California Motion Picture Corporation, the B. A. Rolfe Photoplay Company, the Tiffany Motion Picture Company and the Popular Plays and Players Company will furnish the "Alco" programs. In addition to a general renovation of the theater Assistant Manager Lee Price has planned a unique innovation in theatrical circles, the decoration of the theater each week in a manner to create the proper atmosphere for the current productions.

White lattice will replace curtains and brasswork and cover the stairways for the opening production next Sunday of Miss Ethel Barrymore in "The Nightingale," especially written for her by Augustus Thomas. Ushers and door men will be in white flannel suits. To create an appropriate atmosphere for the great $200,000 presentation of Bret Harte's famous story, "Salomy Jane," by the California Motion Picture Corporation, with Beatriz Michelena and House Peters, more than a score of redwood trees will be used. This film classic will be given during the week commencing Sunday, November 1.

An oak tree of average size, with 700,000 leaves, lifts from the earth about 123 tons of water during the five months it is in leaf.

WHERE TO SECURE

AMERICAN TRADING STAMPS

Over 250 Firms in Oakland and Vicinity Give the Stamp With a Real Value.

Each Tuesday the reliable merchants listed below will make bargain offers in all lines of business. When you spend a dime insist upon the American stamp and you will soon have your book filled. When you use the Coupon below your dividend on that particular purchase is increased from 5% to 50%. Visit our premium parlors at 621 Fourteenth street, between Jefferson and Grove, and inspect the hundreds of valuable premiums on display.

500 FILL A BOOK

10 STAMPS FREE

SPECIAL COUPON NO. 8
When making a purchase of 25c or over at any merchant listed below, have this coupon signed by the merchant and receive
TEN STAMPS FREE
At Premium Parlors.
Signed .....

10 STAMPS FREE

500 FILL A BOOK

NON-PURCHASE COUPON----USE IT!

Present it at Our Office and WITHOUT MAKING ANY PURCHASE you will receive (10) TEN American Stamps ABSOLUTELY FREE.

ASSOCIATED BUYERS' AGENCY,
Room 1, Sherman Clay Building, Cor. 14th and Clay

This inducement is made so you will call there and learn various ways to secure Extra American Stamps.

SPECIAL
10 Extra Stamps FREE
No Purchase Required

Only one Non-Purchase Coupon redeemed from any one family—Associated Buyers' Agency, Room 1, Sherman & Clay Building, corner of Fourteenth and Clay streets.

J. T. KNOX SHOE STORE
3228 Adeline, So. Berkeley.
New line Shoes just in.
Up-to-date repairing.

TRELEASE HAT SHOP
Artistic Millinery
1415 Park St., Alameda.

Ihrig's Art Needlework Store,
1339 Park Street, Alameda
Stamping, Hand-Painted China, Etc.

GETZ GROCERY CO.
Alameda 3300. 900 Lincoln.
Staple and Fancy Groceries, Cigars, Tobacco, Ice Cream and Candies.

HILL'S
2158 Encinal Avenue, Alameda
Delicatessen. Groceries. Confectionery and Ice Cream

GAUL'S MARKET
FRUITS AND GROCERIES
WEST 12TH AND POPLAR STS.
WE DELIVER

H. AUSTIN, DELICATESSEN
Teas and Coffees, Groceries.
2445 Telegraph Ave.

THE GEM
Ladies' and Gents' Furnishings, Drygoods and Notions.
844 14th St. Near Market.

ROCK'S GROCERY
3126 San Pablo Avenue
Home-made Pies and Cakes. Home Canned Fruits & Jams. Fancy Goods

WOOD ST. FISH MARKET
719 Wood Street.
Fish of every description at down-town prices.

WARDROBE CLOTHING RENOVATORY
SPECIAL THIS WEEK.
Ladies' and Gents' Suits cleaned and pressed, $1.00.
Monthly contracts our specialty.
Phone Oakland 3034
We call for and deliver.

10 EXTRA STAMPS FREE
(Cut this out)
HOME LIQUOR STORE
1439 BROADWAY AT 15TH
Best of Wines and Liquors always.

It Will Pay You to Trade at
SCHWARTZ & GRODIN
Oakland's Largest Clothing Store
In the low rent district.
914-918 WASHINGTON ST., BET. 9TH AND 10TH STREETS.

HERRINGTON'S GROCERY
1600 90th Avenue
Chicken Feed, Hardware, Coal Oil Heaters, Granite Ware and Toilet Sets. We deliver.

WINIFRED DROST, MILLINERY
Sells all Millinery Material.
Retrimming a Specialty.
605 14th St., Bet. Jefferson and Grove.

AMERICAN GROCERY CO.
Oakland 2971 648 16th St.
Complete line Groceries, Fruits, Vegetables, Cigars, Confectionery, etc. Best Butter, Eggs, Hams and Bacons. Lowest prices. We deliver.

PANAMA SHOE CO.
Footwear of all kinds at lowest prices. Machine repairing. Only best material used.
1835 San Pablo Ave., Near 19th

A. BERTOLA, GROCERIES
12th and Center.
Fruits a Specialty, Staple Goods.

MOREIRA'S
Complete line of Gents' Furnishings and Hats. Agents for Hole-Proof Hosiery.
Double Stamps Every Friday.
1512 SEVENTH STREET

New Store, New Goods, New Location—1343 Park St., Alameda.
Opp. Park Theater—1343.
CITY BOOK STORE

SCHOOLER'S BAZAAR
800 Macdonald, Richmond.
Smokes and Tobacco
Stationery, Etc.

PALM GROCERY
1543 Market
Regular 40c Coffee 30c
Pure Calif. Olive Oil, reg. 25c..18c
Regular 75c Tea 60c
Staple and Fancy Goods.

FURTADO'S GROCERY
1071 Twenty-third Avenue
Staple Goods and Fancy Groceries.

CLASSIFIED ADVERTISEMENTS IN THE TRIBUNE PAY BIG RETURNS FOR THE MONEY INVESTED.

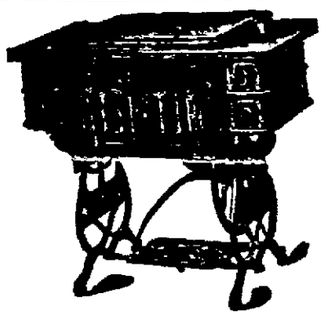

$1 Per Week

We realize that in order to move the balance of our sample and used machines we must place values on them that will sell and sell quickly. We have the largest assortment of high-grade machines that are in A1 condition. Don't decide on purchasing a sewing machine until you have looked at our's.

$60 White Rotary, drop heads.... ..... $12 to $30
$75 New Home, drop head.$12 to $30
$75 Singer, drop head .....$12 to $30
$75 Domestic, drop head..$12 to $30
$75 Wilcox & Gibbs' Automatic, drop heads.....$10 to $20
$75 Wheeler & Wilson drop heads .....$12 to $30
Eldridge, drop head, guaranteed $6.00
Domestic, box top, good order..$5.00
Singer, box top, good order....$3.00

We rent new machines, all makes, $2.00 per month. We repair all makes, cleaned and adjusted, $1.50.

W. T. DAVIS
625 FOURTEENTH STREET
Phone Oak. 1714.

MARE ISLAND NOTES

MARE ISLAND, Oct. 20.—Lieutenant Commander M. G. Cook, U. S. N., resumed his duties in the machinery department at Mare Island today after a visit to Bremerton, where he acted as a member of the board of survey which spent last week on the cruiser New Orleans.

Mare Island officials are preparing to make one more attempt to raise the old receiving ship Independence, which is now resting on a mudbank on the navy yard side of the straits.

The keels for oil barges 8 and 9 will be laid at the local naval station about 9 o'clock Wednesday morning without any ceremony.

A number of the enlisted men who were forced to leave the Intrepid last week when her flag was hauled down are being housed on the cruiser South Dakota for the time being.

Cards were issued at Mare Island Monday for two shipfitters, fifteen machinists, ten machinist helpers and three general helpers.

BIG CRUISER TO BE REPAIRED AT ISLAND

MARE ISLAND, Oct. 20.—The cruiser Maryland arrived at Mare Island early this afternoon and entered cradle No 2 at 1:15 o'clock. According to present plans, the fighting cruiser will remain in the drydock for at least four days while her propeller blades are being changed and her hull cleaned and painted. On leaving Mare Isalnd the Maryland will proceed to Bremerton, where she will test Alaskan fuel for the next 30 days.

HOW TO STOP STOMACH TORMENT

Sound Advice From a Well-Known Physician.

Men and women who suffer from what they call Dyspepsia, Indigestion or just plain "stomach-trouble" usually seek regular relief in the form of some pepsin pill or tablet, or other artificial digestant. This, experience teaches me, is a serious error. In nine cases out of ten, the distress is caused by the development of acids in the stomach,—formed by the fermenting of the food. Instead of a digestant being required, something should be taken to dissolve or neutralize this acidity, when normal digestion will follow as a matter of course. This acid matter is distinctly poisonous and unless it is dissolved, digestion merely carries the mass of fermenting food from the stomach to the intestines, where its poison is absorbed by the blood and carried all over the body.

If all the great army of people who suffer after nearly every meal would make it a point to take a teaspoonful of Bisurated Magnesia in a quarter glass of water after each meal, there would be no formation of acidity and consequently no distress or discomfort. Sour, acid, gassy stomach, heartburn, belching, bloating, etc., would then be a thing of the past. "Bisurated Magnesia" is a physician's prescription. It is inexpensive and can be obtained at any drug store. It is prepared for just such trouble and the best proof of its efficiency is that it will stop the sharpest, biting stomach distress in five minutes from the time it enters the stomach, simply by dissolving the acids that have been formed there. Its action is absolutely harmless.

—Advertisement.

PAINLESS PATTERSON
The dentist that does his work right.
Corner 14th and Washington, Opposite City Hall. Upstairs, Room 15.
OPEN EVENINGS

Home of the Chickering Piano.
1443 San Pablo Ave., Oakland

THE TRIBUNE has at your disposal the finest equipped Job Printing Office in Alameda county. Prices right and the work to your satisfaction.

Limit Bags

In the world of sport it takes the best to get the best, just as it does in every other sphere of action.

No matter how numerous the birds—if your guns or your ammunition are poor, or you are handicapped by lack of proper equipment "Limit Bags" are impossible. We have the largest stock of hunters' supplies on the Pacific Coast.

Guns

We carry all the best makes of Shotguns and Rifles, including the famous Lefever Hammerless, the L. C. Smith, the Ithaca, the Western Special, Hopkins & Allen, Winchester, Stevens, Marlin & Remington—in gauges from 12 to 20, according to make.

Ammunition

The sound advice which our experts can give you on ammunition will help you greatly in getting those limit bags. Remington, U. M. C. & Winchester, in all popular Eastern factory loads—Dupont or Ballistite powders—10 to 28 gauges.

Accessories

In hunting accessories we have everything needed for your comfort, convenience and success—Rubber Boots, Waterprof Clothing, Sweaters, Game Bags, Decoys, Duck Calls, Electric Flash Lights, Waterproof Match Boxes, and even Corkscrews. We will start you right.

No request too small—no demand too great—come and see us.

OAKLAND STORE
1220-1226 Washington St.
Phone Oakland 1906.

BERKELEY STORE
2104 Shattuck Ave.
Phone Berkeley 1533.

PACIFIC HARDWARE & STEEL CO.
1220-1226 Washington Street.